

Records of Mount Rainier National Park

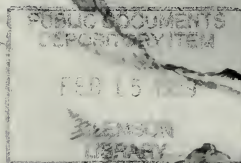

compiled by

Nancy M. Shader
Reid Coen



with assistance from the
National Archives and Records Administration
Pacific Alaska Region (Seattle)
and
Western Washington University
Graduate Program in Archives and Records Management



Digitized by the Internet Archive
in 2012 with funding from
LYRASIS Members and Sloan Foundation

<http://archive.org/details/recordsofmountra00shad>

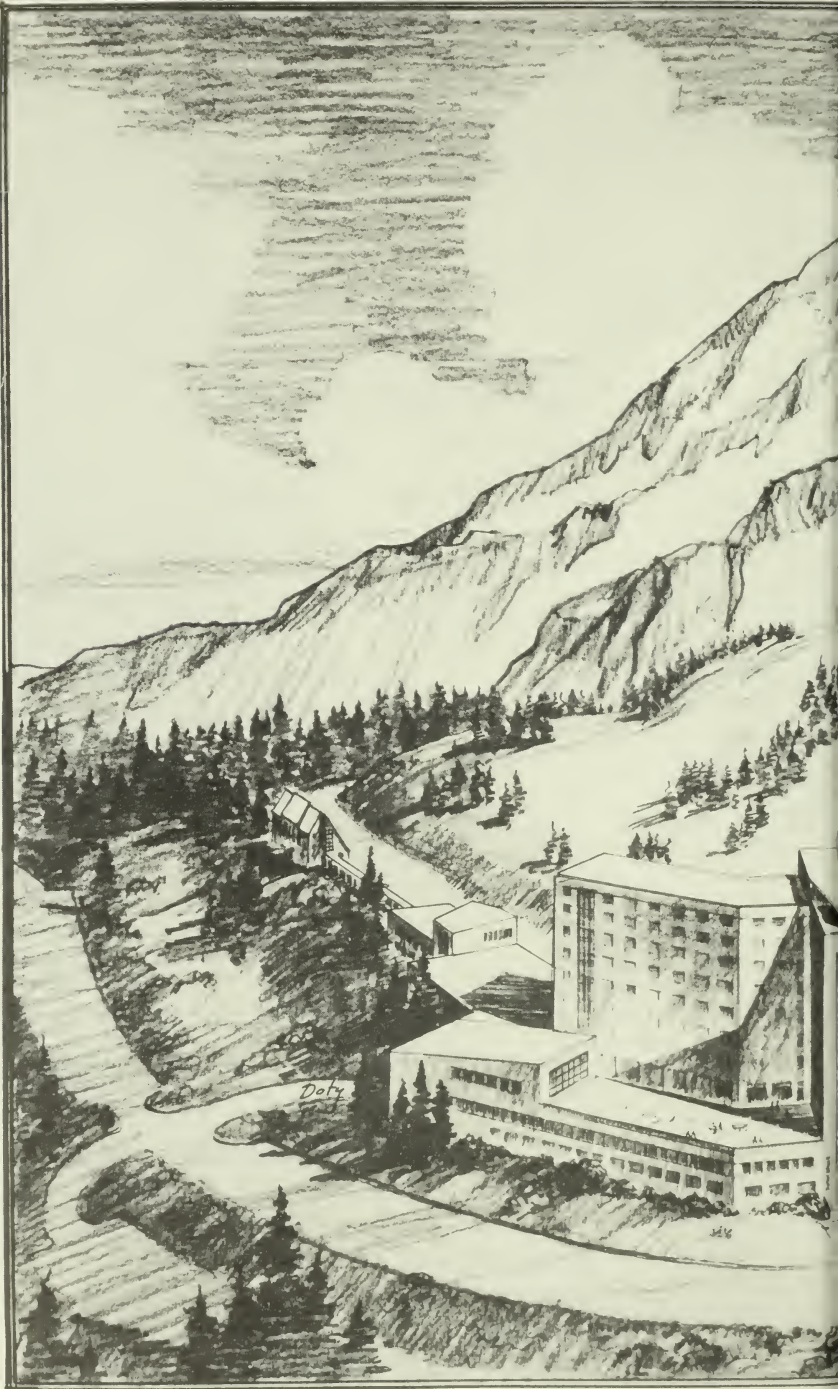



PARADISE HOTEL
MT RAINIER

MT. RAINIER NATIONAL PARK
WASHINGTON

Cover: U.S. Department of Interior, Office of National Parks Buildings & Reservations, The Master Plan, Mount Rainier National Park 1933. (Master Plans)

Overleaf: Proposed Hotel Development, Mount Rainier National Park, April 3, 1950. In the late 1940s and early 1950s the public demanded that the National Park Service (NPS) develop a winter use policy that would make the Paradise area of Mount Rainier a ski resort. Skiers wanted all-year road access, overnight accommodations, and a chair lift or an aerial tram at Paradise. The proposed hotel would have had 250 guest rooms, employee quarters and offices, a museum, lecture hall, warming rooms and ski shops. The dining room and cafeteria would have seated 475. The NPS did not want to turn Mt. Rainier into a ski resort and rejected the hotel proposal. Other regional ski areas emerged over the next decade and public demand for a ski resort at Paradise decreased. (Maps and Architectural Drawings)

Records of Mount Rainier National Park

compiled by

Nancy M. Shader
Reid Coen

with assistance from the
National Archives and Records Administration
Pacific Alaska Region (Seattle)
and
Western Washington University
Graduate Program in Archives and Records Management

Seattle, Washington
1998

Mount Rainier National Park Centennial A Century of Resource Stewardship

Archives Finding Aid: A Centennial Project

Mount Rainier is widely known for its rich natural resources and scenic beauty. In the course of its 100-year history the staff and superintendents of Mount Rainier National Park have created a rich cultural resource in the form of an irreplaceable administrative and photographic archives. These records chronicle the history and evolution of this unique place.

The Mount Rainier Archives Collection includes extensive documentation of park operations in both text and graphics forms. Examples of documents in the collection are the annual reports of superintendents, construction documents and materials related to the evolution of park policies. These documents help us understand why certain decisions were made, policies enacted and actions taken over the course of the park's first one hundred years.

There are thousands of photographic images that reveal the long legacy of human interaction with the natural environment. The images give us a glimpse of the park through the eyes of park staff and visitors over time, and help us see how many aspects of the park have changed as our understanding of the purpose of the park has evolved.

The publication of the Archives Finding Aid is a significant contribution to the Mount Rainier Centennial. Prior to the development of the Archives Finding Aid these documents and images were largely unorganized and, because of that, inaccessible to the public. This project is the culmination of a four-year cooperative agreement with Western Washington University to process the park's extensive archival and photographic collections. The staff of Mount Rainier and the public will now be able to utilize the park's extensive archival and photographic collections to conduct research and planning efforts to ensure the preservation of this mountain wilderness into the twenty-first century and beyond.

William J. Briggie
Superintendent, Mount Rainier National Park

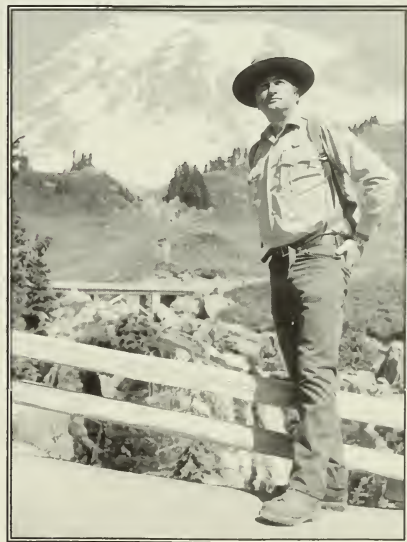

Superintendent Briggie at Paradise, ca. 1980.

Acknowledgments

The Mount Rainier Archives Project would not have been successful without the assistance, and support, from many different people from both government agencies and the private sector. This project has been a direct result of the archival management plan developed for the park in 1993 by Kent Bush, Susan Ewing-Hailey, Gretchen Luxenberg, Diane Vogt-O'Connor, and Susan Schultz. Kent Bush (Staff Curator, Columbia Cascades Support Office) served as the catalyst for the Archives Project while Bill Dengler (Chief Naturalist and Chief of Interpretation) and Maggie Magee (Historian/Librarian) provided support at the park. Without their interest and commitment the project would not exist.

Through the five-year project many members of the Mount Rainier National Park staff provided valuable assistance and support to the Archives Project. They include: Superintendent William Briggie, Gary Ahlstrad (Chief of Natural & Cultural Resources), Kris Bellini (Concessions Officer), Sheri Forbes (Assistant Chief of Interpretation), Maria Gillette (Chief of Interpretation), Vicky Jacobson (Historical Architect), library volunteer Kathleen Jabson, Loren Lane (Park Ranger-Interpretation), Deborah Osterberg (Museum Curator and Park Historian), Donna Rahier (Superintendent's Secretary), Ted Stout (Park Ranger--Interpretation), and Craig Strong (Cultural Resource Specialist).

Thanks to Western Washington University for its administrative support of the project, with special thanks to Rand Jimerson who worked closely with the park and the university to ensure the continued success of the project. Rand also provided important technical assistance and supervision to the project archivist. Thanks also the Western Washington University's History Department for supporting both the Graduate Program in Archives and Records Management and the Mount Rainier Archives Project. Students from Western Washington University's Graduate Program in Archives and Records Management including Tony Kurtz and John Flancher also assisted with the project.

The National Archives and Records Administration's Pacific Alaska Region (Seattle) provided technical assistance and facilities to the Archives Project. Thanks to Steve Edwards, Candace Lein-Hayes, Susan Karren, Steve Ourada, and Kelley Yackley. Special thanks to Ric Hall for sharing his computer expertise. At the conclusion of the Archives Project, NARA will continue to provide records management and archives support to Mount Rainier National Park. Their expertise and professional dedication are much appreciated. Thanks also to the NARA volunteers who helped proofread this finding aid.

Contents

Administrative History of Mount Rainier National Park	xii
Artificial History Collection (1886-1979)	1
Superintendent's Annual Reports (1899-1988)	6
Superintendent's Monthly Reports (1913-1967)	7
Chief Rangers' Monthly Reports (1928-1967)	8
District Rangers' Monthly Reports (1956-1969)	8
Employees' Monthly Reports (1932-1953)	9
Park Central Files (old)	
Administration (1917-1987)	10
Development & Maintenance (1903-1990)	14
Forestry (1903-1977)	32
Interpretive Services and Education (1911-1990)	34
Lands, Water & Recreation Planning (1902-1986)	37
Natural and Social Sciences (1884-1989)	43
Park Central Files (new)	
Administration (1950-1991)	54
Development & Maintenance (1928-1991)	60
Forestry (1931-1988)	68
Interpretive Services and Education (1962-1990)	68
Lands, Water & Recreation Planning (1972-1993)	71
Laws and Legal Matters (1903-1985)	74
Natural and Social Sciences (1966-1991)	74
Records Relating to the Penberthy Litigation (1973-1986)	80
Records Relating to Civilian Conservation Corps & Emergency Conservation Works (1932-1939)	82
Concessions (1905-1982)	84
Weather Station Records (1920-1977)	93
Publications (1924-1994)	94
Logbooks (1900-1900)	95
Engineering Logbooks (1903-1967)	97
Summit Records including Registers (1914-1998)	98
Fatality Files (1909-1995)	101
Photographs	
Park Structures Collection (1880-1990)	107
Interpretive Services Collection (1940-1989)	107

Nitrate Collection (1910-1950)	107
Maintenance Division Collection (1900-1900)	108
Tahoma Woods Collection (1885-1980)	108
Linkletter Collection (1908-1915)	108
Historic Photo Albums (1890-1945)	108
Lantern Slides (1920-1950)	109
Motion Picture Film (1930-1980)	109
Ephemera (1885-1935)	109
Maps and Architectural Drawings (1890-1990)	109
Master Plans (1931-1965)	109
Illustrations	
1933 Master Plan for Mount Rainier National Park	cover
Hand-drawn map of Mount Rainier National Park by Bob Jefferies	ii-iii
Automobile tourists at Nisqually Entrance Arch, ca. 1915	1
NPS Director Cammerer and Superintendent Tomlinson, July 7, 1933	7
District Ranger, Oscar Sedegren, 1925	9
President Harry Truman at Paradise, June 22, 1945	10
Administration Building, Longmire under construction, June 1928	17
Administration Building, Longmire under construction, July 1928	18
Administration Building, Longmire, 1930	19
Dave Bodenberg at Gobbler's Knob Fire Lookout, August 1955	33
KOMO and KJR Radio broadcast from Mount Rainier, August 19, 1934	35
For Sale Sign on Longmire property, 1937	38
Fish planting pack train, ca. 1930s	44
Mount Rainier and Reflection Lake, 1960	53
Moving boulders, Tipsoo Lake construction, 1932	65
Ranger standing in front of exhibits, Ohanapecosh Forest House, ca. 1930s	69
Toboggan run, Longmire, ca. 1915	71
Sunrise development, ca. 1930s	76
Hysterical History of the CCC, 1935	82
Civilian Conservation Corps work crew, St. Andrews Creek	84
Summertime sport in Paradise Valley, 1928	85
Mount Rainier with cloud cap, 1955	93
Summit climbing party at 12,000 feet, 1928	99
Summit register, 1979	100
Dedication ceremony, Marine Memorial, 1949	102
Photographic corps of the Rainier National Park Company, 1929	108
Tin pants girls, 1929	110
Appendix	
NPS alpha-numeric filing system	111

A Brief History of Mount Rainier National Park

The history of the region which we know today as Mount Rainier National Park stretches back thousands of years. The Yakima, Puyallup, Muckleshoot, and Nisqually peoples were among the first to live in the shadow of the mountain. For two centuries, European adventurers made only brief sojourns into the region until John Longmire became the first permanent settler. He quickly recognized Mount Rainier's potential for tourism and in 1884 established a modest mineral springs resort at the base of the mountain. With the completion of improved rail service from the Seattle-Tacoma area by the 1890s, there was a dramatic increase in the number of people who sought out the mountain's attractions. This rise in Mount Rainier's popularity led to rapid changes for its meadows and forests. Careless campers were trampling the fragile alpine meadows and commercial interests were depleting the surrounding forests. Local citizens, along with prominent conservationists like John Muir, began to voice their concerns. The first tentative step toward preservation came in 1893, with the establishment of the Pacific Forest Reserve surrounding the mountain. Soon mountaineers and scientists joined the efforts to provide increased protection to the area. In 1894, the National Geographic Society, the Geological Society of America, and the American Association for the Advancement of Science, along with the Sierra Club and the Appalachian Mountain Club formally petitioned Congress to extend national park status to Mount Rainier. On March 2, 1899, the efforts of thousands of local and nation-wide park advocates culminated in the establishment of Mount Rainier as our nation's fifth national park.

1900-1909

Despite not having a budget or a full time superintendent, Mount Rainier National Park welcomed two thousand visitors its first year. The first two seasonal rangers were hired in 1903 and began laying the groundwork for basic game and fire protection as well as the trail system. In these first years, most visitors experienced the park's attractions as members of large, organized outings led by alpine clubs like the Mountaineers, which was established in 1906. That same year, the Tacoma Eastern Railroad opened

the National Park Inn and daily stage service to the park began. Soon stages and railroads were replaced by automobiles. In 1907, Mount Rainier became the first national park to allow visitors to enter by automobile and thus the first to charge an entrance fee. The following year, Oscar Brown was hired as the first permanent Park Ranger. The Ranger Station he built in 1908 at the Nisqually entrance still bears his name and is the oldest existing park structure.

1910-1919

In 1911, a new archway at the Nisqually entrance welcomed the growing number of visitors arriving by automobile. Soon a War Department civilian engineer named Eugene Ricksecker, was assigned the task to construct an improved road from the Nisqually entrance to Paradise. The road, designed to conform to the mountain's topography and dramatic vistas, was completed in 1915 as the park's annual visitation rose to over 35,000. The same year saw the beginnings of the Wonderland Trail that would eventually afford visitors spectacular views while encircling the entire mountain. Despite the growing popularity of the national parks, there was now concern over their uneven management and lack of adequate visitor services. In response to these mounting concerns, the National Park Service was established in 1916. The agency's first director, Stephen T. Mather, was a strong advocate of encouraging private development to increase visitation. Successful photographer and Mount Rainier advocate, Asahel Curtis invited Mather to a meeting of Tacoma and Seattle businessmen. When the group accepted Mather's offer of an exclusive concession for recreational developments in the park, the Rainier National Park Company came into being. In 1916, the company began construction of the Paradise Inn, a two-story rustic structure built of Alaska yellow-cedar logs. In addition, the company also established the first commercial guide service for the those climbers attempting the summit.

1920-1929

The policy to develop park facilities gained momentum throughout the 1920s. The thousands of visitors who now came to the park in motorized stages expected more facilities and services. Mount Rainier took

the lead in developing a new style of rustic architecture within the park service. Dozens of new structures were built throughout the park, most notably in the Longmire area. Educational programs began in earnest when Floyd W. Schmoie was named the first park naturalist in 1924. He and his fellow Park Rangers took the lead on providing educational nature walks, the publication of "Nature Notes" and the establishment of the park's first museum at Longmire. The growing park staff soon boasted six divisions: protection, maintenance, education, engineering, landscape and electrical. Getting a handle on this rapid growth soon became a priority throughout the national park service. In 1928, Mount Rainier became the first national park to be given a master plan for the development of all roads, concessionaire services and administrative facilities. The park's emphasis on development did not continue without opposition. The Mountaineers protested the expansion of road construction and succeeded in having the entire northern portion and a section of the west side of the park set aside from further development. By the end of the decade annual visitation reached a quarter of a million people.

1930-1939

The decade began with a burst of activity. Development expanded into Yakima Park beginning with the construction of the Sunrise Lodge in 1931. Soon Superintendent O. A. Tomlinson began to shift the park's management emphasis toward resource protection. The addition of 34,000 acres on the eastern boundary, extended the park to the crest of the Cascade Range and incorporated the area known as Ohanapecosh. That same year the Mather Memorial Parkway was created along the Naches Highway. The effects of the Depression slowly began to have an impact upon the national parks. To counteract poor visitation, Mount Rainier and its concessionaires promoted winter activities such as downhill skiing and a winter carnival. A more lasting legacy from the period came from the accomplishments of the Civilian Conservation Corps. By 1938, Mount Rainier boasted eight camps staffed with nearly 1,600 young men. Hundreds of miles of trails were maintained, picnic areas and campgrounds improved, revegetation projects completed, and bridges, patrol cabins and fire lookouts were built.

1940-1949

The advent of World War II brought major changes to park visitation and management. Many national parks devoted portions of their facilities for military uses. Ski troops from the Tenth Mountain Division trained on the slopes of the mountain. At the end of the war, park visitation rebounded with almost a half a million visitors. However, after years of neglect, deterioration of park facilities and structures became apparent. In 1947, the Secretary of the Interior pointed to Mount Rainier as a prime example of the problems then facing the national park system. Adding to the troubles, Mount Rainier's special geologic history that helped make it a national park came to the fore front once again. In 1947, a volcanic mudflow or "lahar" swept down Kautz Creek burying the road to Longmire with 30 feet of debris. Efforts to monitor the newly recognized geohazards of the park would continue to receive greater attention in the years to come.

1950-1959

In 1955, Mount Rainier became the pilot park for a new park service wide program known as Mission 66. It was a comprehensive ten-year, billion-dollar program to upgrade park facilities throughout the nation. At Mount Rainier this included completion of the Stevens Canyon road in 1957 and the eventual relocation of park headquarters to the town of Ashford. Some recreational developments began to face growing opposition. In 1954, conservationists were victorious in blocking the construction of a chair lift to Panorama Point. Ecological principles began to find acceptance. By the end of the decade, C. Frank Brockman had conducted the first ecological study of damage to the Paradise meadows.

1960-1969

As the decade began, mountaineering took center stage. In 1962, members of the American Mount Everest Expedition trained on the slopes of the mountain. The following year, the Camp Schurman Memorial Shelter was constructed and the first winter mountain climbing was permitted. Resource protection also gained a higher profile than in years past. Passage of the National Historic Preservation Act of 1966 and

the National Environmental Policy Act of 1969 led to more in-depth inventories of the park's cultural and natural resources.

1970-1979

The 1970s brought a renewed interest in backpacking. The larger numbers of visitors caused a more intense impact upon the fragile ecosystems. The park responded to the growing problems by developing a backcountry management plan in 1973. The new plan called for controlled campfire use, designated backcountry campsites, limits on the number of backpackers, and restrictions on horse use. Some visitors interpreted these protective measures as unnecessary limits to access. Though lawsuits were brought in opposition to the new regulations, the park's efforts to counteract backcountry damage succeeded. One result of the resource studies was recognizing the need for meadow restoration efforts. Other damaging, long-term activities were also coming to an end. Eagle Peak Copper Mining Company, the longest operating mine within the park boundaries ended operations in 1974.

1980-1989

The problems identified in the previous decade, became the subjects of numerous research and data gathering projects. In 1988, Congress designated 97% of the park as official wilderness. The Paradise Meadow Plan was inaugurated the following year and revegetation projects moved into full gear. In addition, the park began monitoring air and water quality. Despite the advance in management strategies, national park funding did not keep pace with the increased work load and visitation levels.

1990-1999

In 1990s the park began to develop partnerships with other private organizations and other government entities to expand research projects and improve environmental conditions in the park. When Mount Rainier was designated a Decade Volcano, it's violent potential became the focus of more intense and monitoring. Efforts to improve air quality in the park accelerated. In 1996, negotiations for a

collaborative effort to reduce emissions began between the owners of the Centralia Power Plant and state, local, and federal air regulatory agencies. The park's irreplaceable cultural resources were also afforded greater protection. In 1997, the developed areas of the park were designated as a National Historic Landmark District. In anticipation of the park's upcoming anniversary in 1999, several rehabilitation projects were designated Centennial signature projects: restoration of the White River Patrol Cabin, revegetation of the campground at Yakima Park and routing the last few miles of the Wonderland Trail into the backcountry.

The first one hundred years of resource stewardship at Mount Rainier proved to be a complicated, and at times, an interrupted process. By the close of the twentieth century, the park was succeeding in its efforts to meet its mandate to preserve irreplaceable resources while providing public access. Maintaining that delicate balance is the challenge facing both the public and the staff of Mount Rainier National Park in the new millennium.

Artificial History Collection
3 linear feet
1886-1979

Arranged chronologically by year.

Over the years park employees and private citizens have done research on the history of Mount Rainier National Park. The administrative office collected this research creating the artificial history collection. The collection contains rough drafts of park histories (such

as C. Frank Brockman's *The Story of Mount Rainier National Park*); subject files on a variety of topics including the battle to rename Mt. Rainier as Mt. Tahoma; oral history transcripts from the Longmire descendants; and other data documenting more than fifty years of historical research. The artificial history collection also contains primary source materials identified as having important historic value by the park administrative staff. These materials include the correspondence of Superintendent O.A. Tomlinson and the papers of Eugene Ricksecker.



Mount Rainier National Park quickly became popular to day visitors. By 1910 twice as many people came to the park by automobile than by rail or stage. Here some early automobile tourists stop by the Nisqually Entrance Arch, ca. 1915. (Linkletter Collection)

Folder List:

<u>Folder No.</u>	<u>Date</u>	<u>Folder Title</u> [annotations in brackets]	<u>Fiche number</u> <i>Title: History and Archeology</i>
<u>Box 1</u>			
1	1893-1951	Mt. Rainier - The Name Controversy [newspaper articles, correspondence, proposed legislation]	Fiche 1A & 1B
1a	1893-1952	Mt. Rainier - The Name Controversy	Fiche 1C & 1D
2	1940	Ranger Naturalist Manual	Fiche 1E
3	1899-1931	Mt. Rainier - Related Laws [Congressional commission; hand-colored/annotated maps; laws and regulations]	Fiche 1

<u>Folder No.</u>	<u>Date</u>	<u>Folder Title</u> [annotations in brackets]	<u>Fiche number</u> <i>Title: History & Archeology</i>
4	1897-1968	Misc. Publications [Above the Clouds on Mount Rainier 1897 (Mazamas); The Mentor '18 - Mount Rainier National Park [Brown]; US Railroad Administration - guide '19; Asahel Curtis photo book '21; The Book of S.O.Y.P. (Socks Outside Your Pants)'36; Trail Guide '41; National Park Magazine - article on Paradise Inn '64; Forest History article - Mount Rainier National Park: First Years '66; History of park roads '68]	Fiche 1F & 1G
<u>Box 2</u>			
5	1940	Brockman - History of Mt. Rainier (draft copy with notes by author)	Fiche 1
5a	1940	Brockman - History of Mt. Rainier (final copy)	Fiche 2A
5b	1937	Brockman - Nature Notes	Fiche 2B
6	1910-11	Area and Service History [Superintendent's correspondence]	Fiche 2
6a	1924	Tomlinson correspondence [motorcycle hill climb]	Fiche 2
7	1923; 1966	Area and Service History [news brief '23; chronology of events '20-66]	Fiche 3
8	1987	History - First Car to Sunrise [Flavius Joseph George account]	Fiche 3
9	1968	Area and Service History - Longmire Cabin [historic structure report]	Fiche 3A
10	1933; 1969	Area and Service History - General Info employees [manual; correspondence]	Fiche 4
11	1952	Area and Service History - Early History	Fiche 4
12	1935	Area and Service History - Human History Assoc. [Rensch]	Fiche 4
13	1903	Area and Service History - [entrance receipts '03; <i>Legend of the Snow Chief</i>]	Fiche 4
14	1901-1991	Staff - Mt. Rainier National Park	Fiche 4
15	1938; 1958	Encyclopedia of Information - Mt. Rainier National Park (MORA) (Part I)	Fiche 4-6
16	1938; 1958	Encyclopedia of Information - MORA (Part II)	Fiche 7-9
<u>Box 3</u>			
17	1966	Mountain in the Sky - History of MORA [Martinson (WSU)]	Fiche 10 & 11
18	1954-74	Area and Service History [correspondence; diary of NPS forester '08]	Fiche 12
19	1966	MORA History - Mining [chronology of claims: Mt. Rainier Mining Co.; Eagle Peak Copper Mining Co.]	Fiche 13
20	1952	History - MORA [history of overnight accommodations; recollections - Ryozo Azuma]	Fiche 13

<u>Folder No.</u>	<u>Date</u>	<u>Folder Title</u> [annotations in brackets]	<u>Fiche number</u> <i>Title: History & Archeology</i>
21	ca. 1964	History - Paradise Area	Fiche 13
22	1973	Area and Service History - James Longmire [granddaughter account of first trip to area]	Fiche 13
23	1973	Area and Service History - Longmire Springs [granddaughter account of first trip to area]	Fiche 13
24	1912-15	Seattle-Tacoma Rainier National Park Committee	Fiche 13
25	1943-47	Mountain Infantry Regiment [report on operations; related materials; course material]	Fiche 14
26	1906-52	No Title [Superintendent's correspondence '06-52; location of Tarleton's arch '52; winter use '38; naming of a camp (found in bottle)]	Fiche 15
27	1899-1900	USGS Twenty-First Annual Report, Part IV Forest Reserves [map set]	not filmed
Box 4			
28	no date	Early Map (oversized)	not filmed
29	1955	Comprehensive Program of Use and Protection	Fiche 16
30	1976-78	Correspondence from <i>Mountain Memories</i> [includes account of Charlie the Cougar by Schmoie; Macy; Brockman]	Fiche 16
H18 <u>Biographical Data and Special Collections</u>			
31	1906-36	Allen, E. A. [including monthly report by ranger Conrad]	Fiche 16
32	1937	Alston, Archibald (early settler)	Fiche 17
33	1964	Butler, William	Fiche 17
33a	1890; 1950	Fuller, Fay (Briesson) [first woman climber; photos; correspondence; newspaper clips]	Fiche 17
34	1911-13	Hall, E. S.	Fiche 17
34a	1886; 1934	Kautz, A.V. [correspondence; military commissions]	Fiche 17
35	1907-35	Longmire Family [correspondence; patent for land 1889; abstract of title]	Fiche 18
36	1937-41	Muir, John [account of 1888 ascent; publications; superintendent's correspondence with biographer '37]	Fiche 18
36a	1938	Muir, John - Centennial of Birth	Fiche 18A
37	1915-16	Raeburn, D. L.	Fiche 18
38	1935-37	Bio Data - Rainier Family	Fiche 18
39a	1913-37	Biographies - climbing accounts [Panchard; Birdsey]	Fiche 19
39b	1913-37	Biographies - climbing accounts [Kautz journal; Lehman; Knight]	Fiche 20
39c	1922-23	Biographies - Mountaineers controversy	Fiche 21
39d	1913-37	Biographies - climbing accounts	Fiche 21

<u>Folder No.</u>	<u>Date</u>	<u>Folder Title</u> [annotations in brackets]	<u>Fiche number</u> <i>Title: History & Archeology</i>
<u>Box 5</u>			
40	1951	Oral History Project	Fiche 22
41	1895	<i>The Pacific Forest Reserve and Mount Rainier</i> [souvenir book and drawings; Ingraham]	Fiche 22
42	1903-06	Ricksecker correspondence - Road to Paradise	Fiche 23-29
43	1906-11	Ricksecker Papers (Part I)	Fiche 30 & 31
<u>Box 6</u>			
44	1903-13	Ricksecker Papers (Part II) [road right of ways]	Fiche 32-35
45	1903-04	Ricksecker Papers (Part III) [road to Mount Rainier National Park]	Fiche 36-39
46	1903-06	Ricksecker Papers (Part IV) [note cards]	Fiche 40-43
47	1903-10	Ricksecker, Eugene	Fiche 44
<u>Box 7</u>			
47a	1934-46	Kitchen, E.A. [field notes]	Fiche 44A-44E
48	1918	Stevens, Hazard	Fiche 45
48a	1893; 1944	Smith, E.C. [article about ascent 1893]	Fiche 45
49	1903; 1944	Bio Data - Superintendents	Fiche 45
50	1933	Bio Data - excerpts from Tolmie Diary documenting trip to Fort Nisqually and Mt. Rainier, 1833	not filmed
51	1917; 1933	Bio Data - Tolmie, William Fraser	Fiche 45
52	1937-37	Bio Data - Tomlinson, O.A. [correspondence]	Fiche 46
53	1922-41	Tomlinson, O.A. [A - B]	Fiche 46
54	1922-41	Tomlinson, O.A. [C - E]	Fiche 47
55	1922-42	Tomlinson, O.A. [F - H]	Fiche 48
56	1922-41	Tomlinson, O.A. [I - K] [correspondence; procedure guide]	Fiche 49
<u>Box 8</u>			
57	1922-41	Tomlinson, O.A. [L - N]	Fiche 50 & 51
58	1922-41	Tomlinson, O.A. [O - R]	Fiche 52
59	1922-41	Tomlinson, O.A. [S - T]	Fiche 53
60	1922-41	Tomlinson, O.A. [U - Z]	Fiche 54
60a	1922-41	Tomlinson, O.A. [recreation areas]	Fiche 54
61	1922-41	Tomlinson, O.A. - personal matters	Fiche 55
61a	ca.1910; 39-42	Van Trump, P.B. [correspondence]	Fiche 55
62	1948-54	Bio Data - Willis, B.; Van Trump, P.B. [Willis drawing; photo of 1886 map; correspondence]	Fiche 56
63	1982-3	Bio Data - Brockman, C.F. [Briggle correspondence]	Fiche 56

<u>Folder No.</u>	<u>Dates</u>	<u>Folder Title</u> [annotations in brackets]	<u>Fiche No.</u> <i>Title: History and Archeology</i>
<u>H22 Cultural Resources Studies and Research</u>			
64	1915-65	Cultural Resources Studies and Research [Native American archeology rights]	Fiche 56
65	1964-75	Cultural Resources Studies and Research [Archeology themes NPS '68; Relations of Vegetation Dynamics to Human Use - Schreinen '72; Historical Research Management Plan '66]	Fiche 57
66	1954-72	(H2215) Cultural Resources [The Inter-mountain Western Tradition - Daugherty; ethno-ecological study of Mt. Rainier - Smith (WSU)]	Fiche 58 & 59
<u>Box 9</u>			
69	1963-74	(H2623) History and Archeology - Situation [Research in the NPS; Study of Glacier Peak Pumice - Steen (WSU)]	Fiche 60

H30 Historic Sites and Structures Management and Preservation

70	1970-75	National Register Documentation for MORA	Fiche 61
71	1968-69	Longmire Cabin	Fiche 62
72	1956-66	Longmire Cabin (photos)	Fiche 62
73	1933;1965-70	Historical Structures - Longmire Cabin [working drawings '68]	Fiche 63
74	1906; 1969	(H34) Historic Structures Report II [correspondence; Ricksecker; Longmire Cabin road drawings]	Fiche 63
75	1966-74	(H34) National Survey of Historic Places	Fiche 64
76	1966	(H34) National Survey of Historic Places [fur seals rookery - AK]	Fiche 64

(Records previously stored in Longmire warehouse)

77	1976-77	(H 14) History - General [old-timers' file]	Fiche 65
78	1978	(H 18) Special Collections [archeological resources found '66-78; with location map]	Fiche 65
79	1975-76	(H2215) Archeological Survey - Ashford	Fiche 65
79a	1976	(H2215) Cultural Resource Studies - MORA [Historical Studies Plan]	Fiche 65
80	1975-78	(H30) Historic Sites Management & Preservation [patrol cabins; classified structures; survey of structures (photos); modifications to National Park Inn]	Fiche 66
81	1977-79	(H30) Historic Sites Management [Paradise Inn rehabilitation; Paradise comfort station]	Fiche 67
82	1979	(H30) Paradise Inn - Historic Structure Report	Fiche 68 & 69

<u>Folder No.</u>	<u>Dates</u>	<u>Folder Title</u> [annotations in brackets]	<u>Fiche No.</u> <i>Title: History and Archeology</i>
83	1978-79	(H3015) Historic Management and Preservation	Fiche 70
84	1978	(H3019) Special Studies [historic furnishings policy]	Fiche 70
85	1976-77	(H34) National Survey of Historic Sites [MORA structure nominations]	Fiche 70

Superintendent's Annual Report Files

I cubic foot

1899-1988

(Reports from 1989 to present exist in the active park files at Tahoma Woods.)

Arranged chronologically by year.

(1903, 1918 and 1941 are missing. Note: The report requirement was discontinued in 1967 and then reinstated by NPS Director Hartzog in 1972.)

The first folder contains excerpts regarding Mount Rainier National Park (MORA), photocopied from the Secretary of the Interior's annual reports, 1899 - 1905. They contain very limited information. Subjects include the creation of the park, boundaries, mining issues, facilities, visitation, Native American issues, and some flora and fauna information. Superintendent's reports begin in 1904.

The level of detail in the Superintendent's Annual Reports varies greatly ranging from 4-5 pages up to 50-60 pages in length and appears to have been determined by requirements of the director's office or Secretary of Interior, different superintendents, and levels of park activity. Many reports contain supplemental reports from various park divisions submitted to the superintendent for use in compiling his annual report. Miscellaneous correspondence regarding the reports is also often included in the files.

These reports were submitted at the end of each fiscal year to the National Park Service (NPS) director for use in generating the service-wide annual report for the Secretary of the Interior and for determining budget appropriations. The reports cover the highlights of the park's yearly operations. In general, the reports contain information on park operations and administration, development and maintenance of

facilities, budget concerns, activities of various divisions, visitation, significant events, and projected needs. Subjects, in varying levels of detail, include: visitation (statistics, hotels, activities, transportation); development and construction (buildings, roads, trails, surveying, facilities, maintenance, sanitation, electrical and telephone); use (recreation, mining, forestry, grazing); nature (statistics, research, education/naturalist divisions); budgeting; personnel; ranger issues (safety, law enforcement, search and rescue, fires, patrolling); and special events.

Included in early reports (1906 -1910) are maps, including the original boundary map of the park and multiple copies of the 1906 Ricksecker map with roads, trails, and projected projects. Additionally, the 1930 report contains a hand colored map of forest types. Several reports refer to a photographic supplement, four of which (1934, 1936, 1965, 1966) still include the photographs.

Name Reference:

Acting Superintendents (Forest Supervisors): Grenville F. Allen (1901-09); Edward S. Hall (1910-12); Ethan Allen (1913-14); John J. Sheehan (1915).
Superintendents: DeWitt L. Raeburn (1915-18); Rodger W. Toll (1919-20); William H. Peters (1921-22); Clarence L. Nelson (1922-23); O.A. Tomlinson (1923-40); John C. Preston (1941-51); Preston Macy (1951-61); John A. Rutter (1962-67); John A. Townsley (1967-72); Daniel J. Tobin (1972-77); William J. Briggie (1977-84); Neal G. Guse (1984-91) William J. Briggie (1991-present).



NPS Director Arno B. Cammerer and Superintendent O.A. Tomlinson in front of Longmire Administration Building, July 7, 1933. (Nitrate Collection)

Annual Report List (highlights only):

These reports have been microfiched. The years covered on each fiche are noted in the title on the fiche. For example Superintendent's Annual Reports 1910-1913, Fiche 4

Box 1 (1899-1923)

1899 - creation of park
 1903 - description of park boundaries; tent hotel; mineral claims
 1904 - preliminary road report
 1905 - description of flowers/trees; notes on extermination of beaver, otter; decline of mountain goats
 1906 - opening of National Park Inn by Tacoma Eastern Railroad; autos in park
 1907 - November flooding
 1910 - 36 Stat. 857 - regarding heirs of deceased Native Americans
 1911 - discovery of natural stone bridge; construction of Nisqually Entrance gate
 1912 - Mountaineers group (62)
 1917 - White River Road construction; survey for

East Side Road; pollution concerns; fish stocking
 1920 - recession of Nisqually Glacier; first airplane flight in park
 1922 - cabin construction at Camp Muir

Box 2 (1924-38)

1926 - road/bridge construction; development plans for Longmire
 1931 - extension of park; Sunrise opening; progress of Mather Memorial Parkway and Sunrise/White River highway; golf course at Paradise
 1933 - Mowich entrance dedication
 1935 - Olympic trials (winter sports)

Box 3 (1939-79)

1954 - includes report for Whitman monument
 1958 - first time over one million visitors to MORA
 1967-71 no reports

Box 4 (1980-88)

1980 - "Mt. Saint Helens erupted May 18 and liberally covered the south half of the park with ash. Park closed until May 21."
 1987 - Dedication of the Henry M. Jackson Memorial Visitor Center, Paradise

Superintendent's Monthly Reports

1 linear foot 4 inches

1913-1967

Arranged chronologically by month.

Highlights for Superintendent's Monthly Reports:

These reports have been microfiched. The years covered on each fiche are noted in the title on the fiche. For example Superintendent's Monthly Reports 1937-1938, Fiche 34 & 35

Box 1 (1913-28)

1916 - October: Paradise Inn construction
 1918 - April: Rainier National Park Company purchases National Park Inn
 1926 - Park Naturalist, Floyd Schmoie, tours eastern cities to promote park

Box 2 (1929-36)

1933 - June: preparation for Emergency Conservation Workers (ECW)

1936 - August: dedication of the Edmund S. Meany Memorial

Box 3 (1937-49)

1947 - July: discovery of Marine Transport Plane wreckage by Ranger Bill Butler

Box 4 (1950-62)

1955 - October: Mountaineers request permanent ski lift at Paradise

1960 - May: washout damage to Stevens Canyon Road

Box 5 (1963-67)

1966 - July: new route from Paradise to Camp Muir designated, old trails to be obliterated

Chief Rangers' Monthly Reports

3 linear feet 4 inches

1928-1967

Arranged chronologically by month.

Until 1954, each month begins with Chief Ranger's Monthly Report and then reports of various district rangers including Carbon River, Longmire, Nisqually, Ohanapecosh, Paradise, and White River districts. The narrative reports document ranger activities; special or unusual events; basic construction, maintenance and visitor activities (including CCC/ECW activities in the 1930s); and some photographs. These reports were phased out in the late 1960s and were replaced by monthly public use reports and statistics.

Highlights for Chief Rangers' Monthly Reports:

These reports have been microfiched. The years covered on each fiche are noted in the title on the fiche. For example Chief Rangers' Monthly Reports 1952, Fiche 103-106

Box 1 (April 1928-June 1932)

1928 - February and May missing

1929 - June, July, September, October, November and December only

1931 - Entries for daily patrols in every report;

September: photos of Mystic Lake shelter and patrol cabins and Mowich Lake horse barn

Box 2 (July 1932-March 1934)

Box 3 (April 1934-June 1936)

Box 4 (July 1936-December 1938)

1937 - September: press release record number of visitors 349,289 up 10.07% from 1936

Box 5 (January 1939-December 1940)

1939 - September: visitation press release;

December: brochure on winter accommodations

1940 - January: Tacoma Winter Sports Carnival;

April: ski accidents at Paradise worst ever recorded;

death of Silver Ski racer, Sigurd Hall; June:

dedication of East Side Road

Box 6 (January 1941-September 1942)

1941 - April: Carnival and Silver Skis; October: mention of "protection" dept, diaries of seasonal rangers included [1940s only]

Box 7 (October 1942-December 1944)

Box 8 (January 1945-June 1947)

1946 - November: Narada ski trail overpass

Box 9 (July 1947-March 1950)

1948 - March: photo of large snow slide

Box 10 (April 1950-September 1953)

Box 11 (October 1953-December 1967)

1966 - August: monthly use statistics replace part of the narrative

1967 - July: narrative report is completely replaced by monthly use statistics and significant events log

District Rangers' Monthly Reports

1 linear foot

1956-1969

Arranged chronologically by month.

These are a continuation of district reports included in Chief Rangers' Monthly Reports through 1956. Some gaps exist for the years 1954-56. There are no district reports for 1957. In June 1963 public use reports are added and wildlife and fire reports included. In 1967, only Monthly Use Statistics are included.

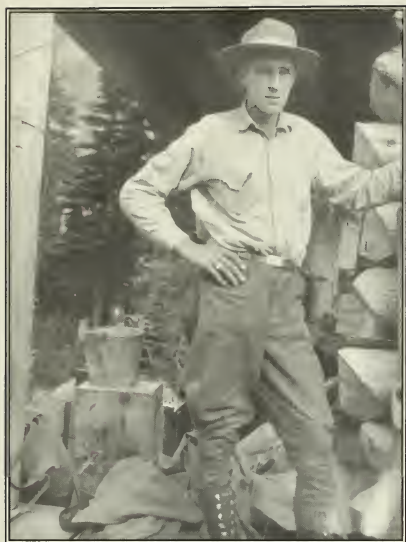

Oscar Sedegren, White River District Ranger on the porch of the White River Patrol Cabin, 1925. (Nitrate Collection)

Highlights for District Rangers' Monthly Reports:

These reports have been microfiched. The years covered on each fiche are noted in the title of the fiche. For example District Rangers' Monthly Reports 1956-58, Fiche 1

Box 1 (1956-63)

1957 - Missing

1958 - March: Heavy use at Cayuse Pass ski area
1960 - "Ski School classes well attended with 500 to 600 students taking part."

1961 - July: Serious flooding along White River

1962 - First year over 111,000 cars and 500,000 visitors entered the park through Nisqually Entrance

Box 2 (1964-69)

1964 - November: Over fifty verbal complaints received regarding early closure of Paradise Road
1966 - August: Trips made three times weekly to check for unsafe conditions at Ice Caves
1967 - Entrance tunnel to the Paradise Visitor Center crushed by snow weight.

Employees' Monthly Reports

1 linear foot 3 inches

1932-1953

Arranged chronologically by month.

Employees' Monthly Reports consist of narrative and statistical reports from the various park divisions including Administration, Natural and Cultural Resources, Maintenance, Education, Visitor Protection and Resource Protection. The reports also include trail information in later years. The divisions did not report consistently.

The monthly reports were phased out in 1954 and replaced by the chief ranger report (A2827); engineering report [including mechanical foreman and communications] (D2625); and the naturalist report (N2615).

Highlights for Employees Monthly Reports

These reports have been microfiched. The years covered on each fiche are noted in the title of the fiche. For example Employees' Monthly Reports 1943-1944, Fiche 26

Box 1 (1932-37)

1932 - Reports for October/ December only

1933 - June/August: weekly reports of the Landscape Architect on ECW/CCC camp activities; August: Blister Rust control report

1934 - Education/Naturalist and Engineering reports exist for every month. Reports for other divisions exist for the summer month only.

1935 - June/July: Mt. Olympus National Monument Report; September: glacial recession data

1936 - January to May: no naturalist reports; June: annual electrical report; August: photos of ECW projects - trail bridge, water fountain

1937 - Photographs of ECW work are included in following months: June: East Side Highway tunnel, and Chinook Pass; July: signs and landscaping; September: Deadwood Creek bridge; October: trail work, exhibits, landscaping at Longmire

Box 2 (1938-42)

1938 - Photographs for CCC projects are included for the following months: July and October: Paradise water system, White River checking station; November: signs, landscaping, buildings
1940 - June: CCC - Trail of the Shadows, tunnel,

Ohana campground, Whitman Mission (photos);
September: CCC- Stevens Creek bridge, support wall
Ricksecker Point, Indian Bar shelter (photos);
October: CCC - signs, parking, bridges, Paradise
water reservoir (photos); November: Brockman
report on glacial recession
1942 - November/December: regional chief of
planning monthly narrative reports

Box 3 (1943-51)

1944 - January: reference to draft Master Plan for
Olympic National Park; June: Naturalist Division
investigation of mining claims
1946 - July: Naturalist photos of trail interpretation,
light boxes, Kodachrome transparencies; "Naturalist
Program" brochure
1947 - June: trail reports added
1948 - August: photos - Kautz flood exhibit,
pamphlet, soil cross-section
1949 - July: reference to upcoming report on park
structures (including photos); end of separate
electrical reports

Box 4 (1952-53)

1952 - July: Naturalist photos - Sunrise museum
exhibits
1953 - August: Photo - Litterbug display

Park Central Files (old)

25 linear feet 8 inches

1884-1990

Arranged by National Park Service's alpha-numeric
filing system.

These older files were collected from all park
divisions (Administration, Education, Natural and
Cultural Resources, Maintenance, Planning and
Professional Services and Visitor Protection and
Resource Protection) and maintained at the Tahoma
Woods office in a central files area. They were
arranged after the fact using the current filing system
(see Appendix) even though a majority of the records
were created earlier than the start of that system.

An administrative history and description of the
records are located before the folder list for each
administrative section.

Administration

2 linear feet 8 inches
date range 1917-1987
bulk dates 1920-1970

The Administration records were created and
maintained by the Office of the Superintendent.
These records document changing park policy
regarding land use and public access including visitor
use surveys. The records also document significant
events in the park's history such as the Kautz Creek
Lahar (1947) and the opening of the Stevens Canyon
Road (1957).



President Harry Truman making snowballs
in front of Paradise Inn, June 22, 1945.
Mount Rainier was the first National Park
visited by Truman as President. (Nitrate
Collection)

<u>Folder No.</u>	<u>Dates</u>	<u>Folder Title</u> [annotations in brackets]	<u>Fiche number</u> <i>Title: Administration & Management</i>
Folder List:			
<u>Box 1</u>			
<u>A1615 Organization</u>			
1	1921-25	Rainier National Park Advisory Board [members; Curtis(chair); road construction; appropriations]	Fiche 1 & 2
2	1925-28	Rainier National Park Advisory Board	Fiche 3
3	1929-31	Rainier National Park Advisory Board	Fiche 4
4	1929-36	Rainier National Park Advisory Board	Fiche 4
<u>A2615, 2621 Reports</u>			
5	1923-46	Annual Travel Reports [reports retained to reflect gaps in H2621; no 1924 or 1925]	Fiche 5
5a	1950-63	Annual Travel & Campground Report	<i>Travel & Campground</i> Fiche 1
6	1948-65	Monthly Public Use Reports [visitation; accommodations; transportation]	Fiche 6-8
7	1966-77	Monthly Public Use Reports	Fiche 9 & 10
<u>Box 2</u>			
7a	1971-1973	Monthly Public Use Reports	Fiche 10
8	1966-70	Monthly Public Use Statistics	Fiche 11
9	1971-77	Monthly Public Use Statistics	Fiche 12 & 13
<u>A2623 Situation Reports</u>			
15	1962-67	Reports - Situations [building projects; field trips]	Fiche 14
16	1947; 1965	Situations [Kautz Flood '47; Little Tahoma rockfall '65]	Fiche 14
17	1955-61	Reports - Situations [Longmire Flood '65]	Fiche 14
<u>A40 Conferences and Meetings</u>			
18	1971-74	(A40) Meetings - NPS-USFS [backcountry use; land use; Tatoosh addition]	Fiche 15
19	1962-65	(A4031) MORA Staff Meetings [minutes; operations]	Fiche 15
20	1960-61	MORA Staff Meetings	Fiche 16
21	1939-41	(A4035) Conferences - Forestry	Fiche 17
<u>Box 3</u>			
<u>A44 Memos of Agreement</u>			
22	1964-69	Memorandums of Agreement - USFS White River Station [jointly operated visitor info station]	Fiche 17
23	1967	Coordinated Planning - USFS [map, drawing; White River joint site plan]	Fiche 17A-17C

<u>Folder No.</u>	<u>Dates</u>	<u>Folder Title</u> [annotations in brackets]	<u>Fiche number</u> <i>Title: Administration & Management</i>
24	1969-72	Cooperative Agreements - USFS [fire protection; roads]	Fiche 18
24a	1965; 1971	Cooperative Agreements - USFS - Reports	Fiche 18A
25	1970-71	Cooperative Agreements - Wildland [litter studies Recreation Research]	Fiche 18B
<u><i>A5639 Instructions and Orders</i></u>			
26	1970-77	Instructions and Orders [includes policy memos]	Fiche 19
27	1966-69	Instructions and Orders	Fiche 20
28	1962-66	Instructions and Orders	Fiche 21
29	1920-32	Instructions and Orders [commercial power plants; contractor relations; publicity photos; burials in MORA; labor and employment; public use of patrol cabins]	Fiche 22
<u>Box 4</u>			
30	1920-32	(A6019) Visits - Harry Truman (photos)	Fiche 22
30a	1939-41	Policy- Policy Correspondence/Memos	Fiche 23
<u><i>A6423 Organization - Management Policies</i></u>			
31	1974	Organization - Cost Reduction Plan	Fiche 24
32	1978	Management Policy Manual [includes updates to 1981]	Fiche 24A & 24B
33	1970	Organization - Service [program standards: maintenance; visitor activities management]	Fiche 24
34	1965-70	Organization - Field Operations Study (FOST)	Fiche 25
35	1962-65	Organization [cost reduction; manpower conservation]	Fiche 25
36	1954-65	Organization [staffing; appraisal and survey]	Fiche 26 & 27
37	1952-56	Organization [management improvement]	Fiche 28
38	1955	Organization [work load analysis]	Fiche 29
<u>Box 5</u>			
<u><i>A7015, 7019 National Priorities - Civil and National Defense</i></u>			
39	1917-78	World War I Regulations	Fiche 29
40	1957-61	Civil Defense Program [CONELRAD program; fire control]	Fiche 30
41	1954-56	Civil Defense Program	Fiche 31 & 32
42	1954-60	Area Use - National Defense [army training (photo)]	Fiche 33
43	1963-64	(A76) Ranger Activities [policy and procedure memos]	Fiche 34
<u><i>A7627 Protection - Floods, Storms, Droughts</i></u>			
159	1927-34	Floods - Nisqually [reports; damage to Nisqually Glacier Bridge (photos)]	Fiche 91
160	1945	Floods, Storms, Drought [Nisqually flood conditions]	Fiche 92

<u>Folder No.</u>	<u>Dates</u>	<u>Folder Title</u> [annotations in brackets]	<u>Fiche number</u> <i>Title: Administration & Management</i>
161	1936-53	Floods - Flood Control	Fiche 92
162	1947-53	Floods - Nisqually River and Kautz Creek [reports (photos); Kautz Creek Bridge damage; Kautz vegetation report]	Fiche 93-96
<u>Box 6</u>			
163	1955	Floods - Nisqually River	Fiche 97
164	1959	Floods - Nisqually Flood	Fiche 98
165	1956-61	Flood Control Program (Nisqually)	Fiche 99
166	1933-34	Carbon River Revetment [crib construction '35 (ECW); protection wall (CCC) Ipsut Creek (photos)]	Fiche 99
<u>A7631 Building Fires</u>			
167	1969	(A7631) Building Fire Control Plan (Longmire)	Fiche 99
<u>A8215 Special Events</u>			
168	1933	Special Events - Dedications Mowich Entrance	Fiche 99
169	1935	Special Events - Dedication Fuji Rock	Fiche 99
170	1949	Special Events - Anniversary - MORA 50th	Fiche 100
171	1957	Special Events - Stevens Canyon Road Opening	Fiche 101
172	1962	Special Events - NPS Billionth Visitor Day	Fiche 101
173	1964	Special Events - Ohana Dedication [program; ribbon]	Fiche 101
174	1966	Special Events - NPS 50th Anniversary	Fiche 102
175	1972	Special Events - NPS Centennial [slide program script]	Fiche 103
176	1975-76	Special Events - Bicentennial	Fiche 103
177	1987	Special Events - Dedication Jackson Visitor Center [guest sign-in sheet]	Fiche 104
<u>Box 7</u>			
<u>A84 Speeches</u>			
178	1935-39	Speeches - Tomlinson, O.A.	Fiche 105
<u>A88 Transportation Studies</u>			
179	1958-71	Visitor Use Studies/Reporting Policy	Fiche 106
<u>A98 Conservation and Preservation of Areas for Public Enjoyment</u>			
180	1955-56	Mission 66 - Director's Memo [policies/procedures; progress/procedures; final report; final prospectus; info and publicity; prospectus brief]	Fiche 107 & 108
181	1957-59	Mission 66 - Distribution of '56 Prospectus	Fiche 108
182	1955-56	Mission 66 - correspondence [Improving Visitor Use of MORA '56]	Fiche 109 & 110
183	1956	Mission 66	Fiche 111 & 112

<u>Folder No.</u>	<u>Date</u>	<u>Folder Title</u> [annotations in brackets]	<u>Fiche number</u> <i>Title: Administration & Management</i>
184	1956	Mission 66	Fiche 113-115
185	1957	Mission 66 [Proposed Visitor Accommodations - Paradise '57]	Fiche 116-118
Box 8			
186	1958-61	Mission 66	Fiche 119
187	1957-59	National Park Wilderness [Wilderness bill]	Fiche 120
188	1963	Youth Conservation Corps [project proposals]	Fiche 120
189	1963; 70	Youth Conservation Corps	Fiche 121
190	1970-71	Youth Conservation Corps - Activities	Fiche 122

Development & Maintenance

9 linear feet 8 inches
date range 1903-1990
bulk dates 1920-1979

Arranged by National Park Service's alpha numeric filing system

These records were created by both the Maintenance Division and Planning and Professional Services. The records chronicle the growing impact of the park

Service on the natural environment of Mount Rainier and the development of the park's cultural resources. Included are details reports documenting every construction project including buildings, parking areas, entrance gates, and bridges. The records contain documentation of Civilian Conservation Corps (CCC) and the Emergency Conservation Works (ECW) projects as well as Mission 66 programs. Also included are detailed maps and plans documenting the park's growing infrastructure of roads and trails.

Folder List:

Box 9

<u>Folder No.</u>	<u>Dates</u>	<u>Folder Title</u> [annotations in brackets]	<u>Fiche number</u> <i>Title: Development & Maintenance</i>
<u>D18 Planning Program</u>			
1	1933	Field Sketch of Shelter Cabin [#R-8417]	Fiche 1
2	1928-32	Planning Program - 5 year Program [list of projects; descriptions; estimates and justifications]	Fiche 1
3	1931	Planning Program - 6 year plan [development areas, roads; budget and statistical information]	Fiche 1
4	1933-38	Planning Program - 6 year advance plan [Program of employment '35-40; stabilization projects]	Fiche 2
5	1934-39	Planning Program - 6 year advance plan [park highway construction program; forest protection/fire prevention projects]	Fiche 3
6	1935-40	Planning Program - 6 year advance plan [roads/trails; physical improvements; forest/fire protection]	Fiche 4 & 5
7	1938-43	Planning Program - 6 year advance plan [summary sheets; road projects overview]	Fiche 6 & 7

<u>Folder No.</u>	<u>Dates</u>	<u>Folder Title</u> [annotations in brackets]	<u>Fiche number</u> <i>Title: Development & Maintenance</i>
8	1938-43	Planning Program - 6 year advance plan [summary sheets MORA & Olympic; Development Program '36; roads and trails projects; other 6 year plans]	Fiche 8 & 9
9	1939-44	Planning Program - 6 year advance plan [MORA & Olympic; Project Report for Planning of Federal Public Works '37]	Fiche 9
10	1940	Cascade National Park [Ickes vs. Miller Freeman]	Fiche 10
11	1941	Cascade Mountain Study	Fiche 11 & 12
<u>Box 10</u>			
12	1935	Report on Contemplated Primitive Area [hand drawn map of park-Jeffrey]	Fiche 13
13	1946	Planning Report on Mt. Rainier National Park [HQ problem; highway needs; lower area development]	Fiche 14
14	1953-54	Winter Use Study - MORA [index]	Fiche 15 & 16
15	1955	Master Plan Report & Analysis - Chinook Pass Highway [non-MORA records]	Fiche 16A
16	1957-58	Planning Program - New Visitor Center (VC) vs. Administration Building remodel [correspondence]	Fiche 17
17	1959	Report on survey of need for and economic feasibility of hotel facilities [letter: Rockefeller to Jackson; travel]	Fiche 17
18	1962	Correspondence re: Archie Carter [proposal for road/hotel west side]	Fiche 18
19	1963-73	Camp Muir Shelter/Facilities [field investigation and research of existing conditions; chemical toilets]	Fiche 19
20	1964	Interpretive Prospectus	Fiche 20 & 21
21	1969	Planning Program - Mob/Riot Control Plan	Fiche 22
<u>Box 11</u>			
22	1951-52	Master Plan [re: Chittenden engineering activities and '06 report]	Fiche 22
23	1957-59	Master Plan Development Outline	Fiche 22
24	1955-60	Master Plan Mission 66 Edition [Use/Protection program; rehabilitation vs. relocation HQ]	Fiche 23
25	1956	Mission 66 - 1956 Prospectus	Fiche 24
26	1956-60	Planning Program - Mission 66	Fiche 24
27	1956-60	Planning Program - Mission 66	Fiche 25
28	1957	Master Plan - Development Outline [interpretation, forestry, concessions, development, buildings]	Fiche 26
29	1960	Planning Program Mission 66 Development	Fiche 27
30	1962	Planning Program Mission 66	Fiche 28

<u>Folder No.</u>	<u>Dates</u>	<u>Folder Title</u> [annotations in brackets]	<u>Fiche number</u> <i>Title: Development & Maintenance</i>
31	1962-65	Planning Program Mission 66 - Correspondence [JFK memo to congress]	Fiche 28
32	1963	Master Plan vol 1, ch 1 [includes: Mission 66 Revisited]	Fiche 29
<u>Box 12</u>			
33a	1963-64	Master Plan Mission 66 Edition	Fiche 30
33b	1963-64	Master Plan Mission 66 Edition	Fiche 31 & 32
34	1965-68	Master Plans and Planning Programs [memo of understanding NPS-WA Department of Game]	Fiche 33
35	1966	1966 Prospectus - MORA	Fiche 34
36	1960	Planning Program - Ohanapecosh campground	Fiche 27a
37	1969	Management Statement - Planning	Fiche 34
38	1969	Master Plans [FY 70 Planning Activities Programs]	Fiche 34
39	1969-70	Master Plan and Planning Programs	Fiche 35
40	1970	Program - Operations evaluation	Fiche 36 & 37
41	1970-76	Master Plan - Planning Program [wilderness hearings]	Fiche 37
<u>Box 13</u>			
42	1972-74	Master Plan [wilderness recommendations and study]	Fiche 38 & 39
43	1973	Master Plan - Environmental Impact Statement	Fiche 40 & 41
44	1973-76	Development Concept Plans	Fiche 42
45	1973	Master Plan - Environmental Statement [draft]	Fiche 43
46	1973	Public Hearing Notice - Wilderness Study	Fiche 44
47	1974	Master Plan - Public Hearing: Wilderness Plan	Fiche 45-51
<u>Box 14</u>			
48	1974	Master Plan - Public Hearing: Wilderness Plan [official statements; correspondence(photos)]	Fiche 45-51
49	1974	Master Plan - Wilderness Study Photographs	Fiche 45-51
50	1975-76	Master Plan - Final EIS (Environmental Impact Study)	Fiche 52-56
<u>Box 15</u>			
51	1976	State of Management (new planning process)	Fiche 57 & 58
52	1976-77	Master Plans and Planning Program [survey results; Attitudes of Federal National Resource Decision Makers Toward Citizen Participation]	Fiche 58
53	1984	Master Plan (Final)	Fiche 59

<u>Folder No.</u>	<u>Dates</u>	<u>Folder Title</u> [annotations in brackets]	<u>Fiche number</u> <i>Title: Development & Maintenance</i>
<i>D22 Construction Program</i>			
54	1906-08	Construction Program [Oscar Brown Cabin; Carbon River; Indian Henry trails]	Fiche 59



Construction on the new Administration Building at Longmire began on May 14, 1928. The Park wanted the building to be "the show place of the Administrative group. A great deal of care was taken with the plans and construction." (Park Structures Collection)

55	1910	Construction Program [Eagle Peak, Ramparts, Paradise, Cowlitz Park, Summerland trails, Longmire Springs campground]	Fiche 60
56	1911	Construction Program [Grand Park trail; Nisqually suspension bridge; Eagle Peak trail completion]	Fiche 60
57	1912	Construction Program [list of park improvements]	Fiche 61
58	1913-15	Construction Program [drawing of storage building; list of constructed trails; Mather, Curtis]	Fiche 62
59	1916-20	Construction Program [mention of round the park road; Mather, Albright]	Fiche 63
60	1921	Construction Program [summary of park roads]	Fiche 63
61	1922	Construction Program [round the park road]	Fiche 64
62	1923	Construction Program	Fiche 64
63	1924	Construction Program [Cammerer, Curtis, Martin]	Fiche 65
64	1928	Construction Program 1928 Report [Administration Building; Mess Hall; Glacier Bridge Comfort Station; Paradise Community Building; Reflection Lake Trail]	Fiche 65

<u>Folder No.</u>	<u>Dates</u>	<u>Folder Title</u> [annotations in brackets]	<u>Fiche number</u> <i>Title: Development & Maintenance</i>
65	1925	Construction Program [West Side; White River surveys; travel statistics '15-24; RNPCo committee]	Fiche 66 & 67
66	1926	Construction Program [memo of agreement: NPS-Bureau Public Roads; horse trail bridges needing replacement]	Fiche 68



During excavation all big boulders were saved and used by the stone mason. The structure, 37 feet by 64 feet, has boulder walls to the second story windows with Alaska Cedar slab construction above, July 1928. (Park Structures Collection)

Box 16

67	1927	Construction Program [Christine Falls bridge; Yakima Park development; Storbo mining road]	Fiche 69 & 70
68	1928	Construction Program [completion- West Side Road; Frying Pan Bridge]	Fiche 71 & 72
69	1929	Construction Program [destruction of two Paradise buildings (photos)]	Fiche 73
70	1930	Construction Program 1929 Report [Waterhouse report: Longmire Plaza, Panorama Point comfort station]	Fiche 74 & 75
71	1929-34	Construction/Engineering Reports [Tipsoo Lake and East Side Highway comfort stations; Colonnades fire lookout]	Fiche 74 & 75
72	1930-31	Construction Program [winter operations; Yakima Park Road; Chinook Pass; Tipsoo Lake]	Fiche 74 & 75
73	1931	Construction Program 1930 Report [Waterhouse: Projects - Longmire Administration Building; Paradise Community Building; Frozen Lake dam]	Fiche 76 & 77

<u>Folder No.</u>	<u>Dates</u>	<u>Folder Title</u> [annotations in brackets]	<u>Fiche number</u> <i>Title: Development & Maintenance</i>
74	1931	Construction Program 1931 Report [Waterhouse report: Longmire sewer system completion of museum; Tahoma Vista comfort station]	Fiche 77
75	1931	Construction Program 1931 Report [Sunrise Area; Chittenden report; Steamboat Prow shelter cabin investigation]	Fiche 78



By October 1928 the Administration Building at Longmire was completed. The project took five and a half months with a cost of \$3.40 a square foot of floor space. The result is indeed the "very striking structure" the planners intended. (Park Structures Collection)

Box 17

76	1933	Construction Program 1932 Report [Waterhouse report; Yakima Park Plaza comfort station]	Fiche 78
77	1933	Construction Program 1932 Report [Part II Yakima Park power; Ricksecker Point; radio work; Mazama ridge loop]	Fiche 79 & 80
78	1932-35	Construction Program [Waterhouse; Demeray; Kittredge; Seeva; Curtis]	Fiche 81
79	1933	Construction Program [Fire lookouts; Fire tool caches-White River Entrance; Longmire Service Roads; Yakima Park]	Fiche 82 & 83
80	1934	Construction Program 1934 Report [crib work; Narada Falls parking area; power plant; stockade; fire lookouts]	Fiche 84
80a	1935	Construction Program 1935 Report [Drysdale report; park water system; water resources map; tabulation of data for study of water rights]	Fiche 84

<u>Folder No.</u>	<u>Dates</u>	<u>Folder Title</u> [annotations in brackets]	<u>Fiche number</u> <i>Title: Development & Maintenance</i>
81	1935	Correspondence - Construction, Engineering [McClures' Rock shelter cabin - specifications; Tatoosh; Narada ski trail; St. Andrews Peak; South Puyallup; Muddy Fork fire trail]	Fiche 85
82	1936	Construction Program [roads and trails report; grading Stevens Canyon Highway; grading/tunnel East Side; Stevens Canyon Road; Deadwood Creek bridge]	Fiche 86
<u>Box 18</u>			
83	1938	Construction Program	Fiche 87 & 88
84	1938-43	Construction Program	Fiche 88
85	1939	Construction Program [trails: Eagle Peak; Summerland Gap; Narada Falls comfort station; telephone lines]	Fiche 89
86	1954	Stevens Canyon Bridges & Viaduct [Final Const Report; construction drawings]	Fiche 89
87	1961	Construction and Preservation Programs [Pacific Concrete; Ohanapecosh campground, roads, water]	Fiche 89
88	1959-61	Pacific Concrete Co. - Specifications Ohanapecosh; Box Canyon picnic areas [change orders]	Fiche 90
89	1962	Construction - Ohanapecosh Amphitheater [Operations; instructions; measurements]	Fiche 91
90	1961	Construction - Ohanapecosh Amphitheater [sound system specifications]	Fiche 91
91	1963-64	Construction and Preservation Programs [recommendations; destruction of patrol cabins; annotated map; back to wilderness; eyesore work order requests]	Fiche 91
92	1954	Report - Proposed Aerial Tramway	Fiche 92 & 93
93	1968	Ski Area Proposal (photos)	Fiche 93
94	1969	Longmire Cabin Rehabilitation	Fiche 94
95	1958-66	Construction and Preservation [construction proposal policy; guidelines; correspondence]	Fiche 94
96	1965	Paradise Condominium [correspondence]	Fiche 94-97
97	1966	Construction and Preservation Programs [correspondence]	Fiche 94
98	1974-78	Maintenance Construction and Preservation [correspondence; criteria]	Fiche 95 & 96
<u><i>D24 Maintenance and Rehab of Physical Facilities</i></u>			
99	1966-67	Maintenance and Rehabilitation of Physical Facilities Program	Fiche 96
100	1968-69	Maintenance and Rehabilitation of Physical Facilities Program	Fiche 97 & 98

<u>Folder No.</u>	<u>Dates</u>	<u>Folder Title</u> [annotations in brackets]	<u>Fiche number</u> <i>Title: Development & Maintenance</i>
<u>Box 19</u>			
101	1970	Maintenance - Paradise Visitor Center Kitchen Repairs	Fiche 99
102	1990	MORA Barrier Free Plan	Fiche 99
<i><u>D2615 Reports</u></i>			
103a	1929	Report of Inspection Trip	Fiche 99
103	1966	Monthly Report - Park Engineer	Fiche 99
104	1925	Final Construction Report [Randle-Yakima Highway]	Fiche 100
105	1930	Final Construction Report [Nisqually Entrance Road]	Fiche 100
106	1931	Final Construction Report [slide removal]	Fiche 100
107	1931	Final Construction Report [Paradise Inn to Glacier Hotel Road]	Fiche 100
108	1933	Final Construction Report [Silver Creek Bridge]	Fiche 100
109	1934	Final Construction Report [Narada Falls parking area]	Fiche 101
110	1934	Longmire ice and cold storage plant	Fiche 101
111	1934	Tipsoo Lake Comfort Station	Fiche 101
112	1934	Final Construction Report [Longmire Water system]	Fiche 102
113	1939	Final Construction Report [Deadwood Creek Bridge; Chinook Pass Highway]	Fiche 102
114	1941-43	Indian Bar Trail Shelter final construction report]	Fiche 102
115	1954-58	Completion Reports [Box Canyon comfort station]	Fiche 103
116	1955	Design and Const Report - Stevens Canyon	Fiche 104
117	1964	Final Construction Report [Nisqually Entrance Road]	Fiche 104
118	1975	Building Insulation study - Longmire Inn	Fiche 104
<u>Box 20</u>			
<i><u>D30 Roads and Trails</u></i>			
119	1903	Nisqually Road [US Army computations]	Fiche 104
120	1904-06	Roads - US Army right of way agreement; hotel lease]	Fiche 105
121	1904-06	Roads - US Army [Miller; contracts]	Fiche 106
122	1904-05	Road Survey [Zugs report]	Fiche 107
123	1903-06	Road Ricksecker [reports]	Fiche 108 & 109
124	1904-06	Roads - US Army [employees]	Fiche 110
125	1904-12	Roads	Fiche 110
126	1910-13	Roads - Acquisition of Right of Way [blueprints; drawings]	Fiche 111
127	1911	Roads - Construction and conditions	Fiche 112
128	1911-13	Roads - estimates	Fiche 113-115
129	1907-18	Trails General	Fiche 115

<u>Folder No.</u>	<u>Dates</u>	<u>Folder Title</u> [annotations in brackets]	<u>Fiche number</u> <i>Title: Development & Maintenance</i>
<u>Box 21</u>			
130	1915	Carbon River Road [location surveys, maps]	Fiche 116-118
131	1920-39	Trails General	Fiche 118
132	1920-39	Paradise Scenic Road [location survey report '32]	Fiche 119
133	1934, 1941	West Side Road [construction/repair reports]	Fiche 120
134	1933, 1941-43	White River Road, Sunshine Point [construction reports]	Fiche 121
135	1933; 35; 41; 58	East Side Road	Fiche 121
136	no date	Bridges - North Puyallup (photos)	Fiche 122
137	1961	Nisqually River revetment [correspondence; drawings]	Fiche 122
138	1933; 63	Carbon River Road [correspondence]	Fiche 122
139	1943	Yakima Park Area - Service Roads	Fiche 122
140	1936; 62	Longmire Campground [campground roads resurfacing]	Fiche 123
141	1932	Sunrise Plaza	Fiche 123
142	1958	Signs (D66) Box Canyon/Cowlitz	Fiche 123
143	1932-34; 41	Longmire Service Roads	Fiche 123
144	1968-69	Paradise Trail Rehabilitation	Fiche 124
145	1929-31; 52; 69	Trails- Reconnaissance [correspondence; original maps with attached photos]	Fiche 124
146	1931	Construction Program- Annual Report	Fiche 124
147	1933; 41; 60's	Bridges- Trails [Tipsoo Lake overpass; Frying Pan Creek]	Fiche 124
148	1931-34; 41; 49	Trails [Wonderland; Sunrise; Summerland; Yakima; Rampart Ridge; Sunrise; Beaver Dam; Fire Trails]	Fiche 125
149	1971	Bridge Inspection Report [Nisqually Glacier Bridge and Nisqually Suspension Bridge]	Fiche 126
<u>Box 22</u>			
150	1922; 23; 30	Roads and Trails - 3 yr Program	Fiche 126
151	1923-25	Roads and Trails - Bridges	Fiche 127
152	1929-31	History of Roads [newspaper clips; correspondence]	Fiche 128
153	1929-31	Trail Reconnaissance [original hand-drawn maps/drawings]	Fiche 129
154	1931	Tatoosh Trail - Report	Fiche 130
155	1932; 35; 44; 61	Roads and Trails - Ohanapecosh [construction reports]	Fiche 131
156	1930-69	Roads and Trails - Stevens Canyon Road	Fiche 131
157	1951-52	Longmire Suspension Bridge [plans, correspondence]	Fiche 132
158	1952	Nisqually Suspension Bridge [blueprints]	Fiche 133

<u>Folder No.</u>	<u>Dates</u>	<u>Folder Title</u> [annotations in brackets]	<u>Fiche number</u> <i>Title: Development & Maintenance</i>
<u>Box 24</u>			
159	1954-60	Roads and Trails [trails correspondence]	Fiche 134 & 135
160	1954-63	Bridges and Roads - General [correspondence]	Fiche 135
161	1954-67	Roads and Trails [roads correspondence]	Fiche 136 & 137
162	1958	Roads and Trails [drawings]	Fiche 138
163	1958	Roads and Trails - Trail Manual	Fiche 139-141
164	1958	Roads and Trails - Project Construction Program [Christine Falls]	Fiche 139-141
165	1958	Final Completion Report - Trail Bridge [Box Canyon; working drawing; construction report]	Fiche 139-141
166	1954-57	Roads and Trails - Mather Memorial Highway - East Side Road	Fiche 139-141
167	1957-62	Roads and Trails - Mather Memorial Highway - East Side Road	Fiche 142-144
168	1963-69	Roads and Trails - Mather Memorial Highway - East Side Road	Fiche 145 & 146

<u>Box 25</u>			
169	1969-74	East Side Roads - Mather Memorial Highway [correspondence; map; drawing; history]	Fiche 147
170	1957-63	Nisqually Entrance Road project [correspondence]	Fiche 148 & 149
171	1963-69	Nisqually to Paradise Road [preliminary drawings; final construction report]	Fiche 149
172	1962-68	Roads and Trails [correspondence; storm damage '55]	Fiche 150
173	1963-69	Stevens Canyon Road - general [correspondence; construction report '69]	Fiche 151
174	1964-69	Roads and Trails - Trails general	Fiche 152
175	1963	Roads - Stevens Canyon Road [emergency storm damage repair]	Fiche 153
176	1968	Roads and Trails - History of Roads [proposed roads]	Fiche 153
177	1969	Trails Maintenance Manual	Fiche 153
178	1970-71	Roads and Trail	Fiche 154
179	1971	Roads and Trails - Tipsoo Lake Braille Trail	Fiche 154
180	1972	Roads and Trails - Tahoma Creek Trail Bridge	Fiche 154
181	1973	Roads and Trails - Snow removal study	Fiche 154

D32 Grounds and Shorelines

182	1935	Final Const - Ohanapecosh Campgrounds	Fiche 154
183	1962-71	Grounds [correspondence]	Fiche 155
184	1962	Grounds - Picnic and Campgrounds	Fiche 155

<u>Folder No.</u>	<u>Dates</u>	<u>Folder Title</u> [annotations in brackets]	<u>Fiche number</u> <i>Title: Development & Maintenance</i>
185	1968-70	Campgrounds	Fiche 155
<u>D34 Buildings</u>			
186	1936	Administration Building Repairs [final report]	Fiche 155
187	1915-25	Buildings [correspondence]	Fiche 155
188	1934	Nisqually Entrance - Buildings	Fiche 156
189	1949	Employees Cottage - Longmire [completion report]	Fiche 156
190	1964	Ipsut Creek - Buildings [fire guard cabins construction report, blueprint (photos)]	Fiche 156
191	1968	Carbon River Buildings [equipment shed]	Fiche 156
192	1932	Sunrise Comfort Station [plumbing]	Fiche 156
<u>Box 25</u>			
193	1934-41	Buildings - Ohanapecosh Development [bridge/culvert construction]	Fiche 157-160
194	1925-30	Buildings - Rainier National Park Company (RNPCo) development [blueprints; plat of lands; power house; cottages]	Fiche 161 & 162
195	1962-63	White River Campground - Ranger Station [window replacement; comfort stations]	Fiche 163
196	1952	White River Buildings [completion report]	Fiche 164
197	no date	Building - Proposed Museum at Sunrise	Fiche 164
198	1963	Drawings and Report on Construction - Paradise Day Use	Fiche 164
199	1955-61	Box Canyon Comfort Station [controversial]	Fiche 165
<u>Box 26</u>			
200	1967	Proposed White River Headquarters	Fiche 166
201	1963-69	Administration Building - Ashford [site development drawing, aerial photos]	Fiche 166
202	1966-67	Construction Contract Documents - Ashford [working drawings]	Fiche 166
203	1968	Buildings Construction - Ashford [analysis of costs/planning]	Fiche 167
204	1966-68	Correspondence Contract - Ashford Headquarters (HQ)	Fiche 167
205	1963-64	General - Ashford HQ [justification for moving]	Fiche 168
206	1968	Buildings - Longmire Museum and Administration Building [floor plan drawings]	Fiche 168
207	1962-67	Camp Schurman Cabin [construction drawings]	Fiche 168
208	1964	Buildings - Camp Muir	Fiche 168
209	1968	Killian Concessions Buildings [survey drawing of mine area '25]	Fiche 168

<u>Folder No.</u>	<u>Dates</u>	<u>Folder Title</u> [annotations in brackets]	<u>Fiche number</u> <i>Title: Development & Maintenance</i>
210	1964-74	Construction and Maintenance [storm repair '72; housing; policy; drawings]	Fiche 168
<i>D3423 Individual Building Data File</i>			
211	1946	Nisqually Entrance Station [bus crash (photos)]	Fiche 169
212	1971-73	Buildings - Reports - Inspection of Buildings	Fiche 169
<i>D46 Other Structures</i>			
213	1962-68	Development and Maintenance - other structures [campground fireplaces drawings]	Fiche 169
<i>D50 Services and Utilities</i>			
214	1962	Ohanapcosh Electricity [generator building]	Fiche 169
215	1934, 1959-68	Nisqually Entrance - Paradise Power Line [final construction report, underground wiring drawings]	Fiche 170
Box 27			
<i>D5015 Services and Utilities. Electricity</i>			
216	1931	Sunrise/Yakima Park Electrical System	Fiche 170
217	1956	White River Electrical System [generator installation]	Fiche 171
<i>D5019 Services and Utilities. Garbage Disposal</i>			
218	1932, 1976	Sunrise Incinerator	Fiche 171
<i>D5027 Service and Utilities. Radio and Telephone</i>			
219	1931	Services- Radio Research	Fiche 171
220	1910-23	Telephone Services [right of way quitclaim deed; NPS-USFS cooperative agreement '23]	Fiche 171
<i>D5031 Service and Utilities. Sanitation Matters</i>			
221	1963-64	Cougar Rock Comfort Stations [equipment specifications, drawings]	Fiche 171
222	1968	Sanitary Station for travel trailers	Fiche 172
<i>D5039 Service and Utilities. Water and Sewer</i>			
223	1930-32	Sunrise Sewer System [drawings, maps]	Fiche 172
224	1932-34	Tipsoo Lake - Sewer system - Water system [construction report; map]	Fiche 172
225	1956	Water and Sewer System Box Canyon [equipment specifications]	Fiche 172
226	no date	Silver Springs - Water, Sewer, Electric [pipe system drawing]	Fiche 172
227	1963	Carbon River - Water System [drawings, equipment specifications]	Fiche 172
228	1963	White River - Water System [map, equipment]	Fiche 172

<u>Folder No.</u>	<u>Dates</u>	<u>Folder Title</u> [annotations in brackets]	<u>Fiche number</u> <i>Title: Development & Maintenance</i>
229	1966	Nisqually Entrance and Sunshine Point - Water System [equipment specifications, area drawings]	Fiche 173
230	1932; 62; 69	Longmire Water System	Fiche 173
231	1971	Maintenance - Water and Sewer - Longmire [blueprints, schematics, equipment specifications]	Fiche 173
232	1963	Maintenance - Sewer - Longmire [maps, drawings, Wastewater Disposal Study '75, equipment]	Fiche 174
233	1922-41	(D5027) Radio [correspondence, reports]	Fiche 175-177

Box 28

D5217 Construction Contract Technical Files

234	1964	Contracts - Nisqually Entrance & Stevens Canyon Roads [final construction report]	Fiche 178
235	1957	Bona Fide Builders, Inc. [Ohanapecosh]	Fiche 179
236	1958-59	Eastside Road [route map, align and grade schematic]	Fiche 179

D6215 Museum and Wayside Exhibit Activities

237	1940	Exhibit Plan - Ohanapecosh Forest Museum [Brockman]	Fiche 179
238	1939	Emmons Vista Wayside Exhibit [planning, drawings]	Fiche 179
239	1955	Interpretive devices - Inspiration Point	Fiche 180
240	1938-55	Nisqually Vista Wayside Exhibit Geological Museum plan Yakima Park; Nisqually Vista Trail]	Fiche 180
241	1963-64	Museum and Exhibit Activities- audio visual (AV) plan [Ohanapecosh]	Fiche 181
242	1965	Rainier - Olympic Exhibit	Fiche 182

D66 Signs, Markers, and Memorials

243	1931	Parsons Monument on Hwy. 141	Fiche 182
244	1970	Memorial - Stevens Van Trump, 100th Anniversary	Fiche 182

D6215 Museum and Exhibit Activities

245	1964-71	Museum and Exhibit Activities - General	Fiche 192
246	1937-70	Wayside Exhibits - General	Fiche 193 & 194
247	1939-41	Museum and Exhibit Activities - Ohanapecosh [Brockman]	Fiche 195
248	1962-64	Museum and Exhibit Activities - Ohanapecosh VC [drawings; plan notes; texts/inventory of cases]	Fiche 196 & 197
249	1962-64	Museum and Exhibit Activities - Ohanapecosh [prospectus; correspondence; planning]	Fiche 198 & 199

<u>Folder No.</u>	<u>Dates</u>	<u>Folder Title</u> [annotations in brackets]	<u>Fiche number</u> <i>Title: Development & Maintenance</i>
<u>Box 29</u>			
250	1964-65	Museum and Exhibit Activities - Ohanapecosh	Fiche 200
251	1934-40	Museum and Exhibit Activities - Paradise	Fiche 200
252	1964-69	Museum and Exhibit Activities - Paradise	Fiche 201
253	1966	Museum and Exhibit Activities - Paradise VC [exhibit]	Fiche 202
254	1971	Museum and Exhibit Activities - Sunrise VC [rehabilitation]	Fiche 202
255	1967	Ice Caves [area drawings; trail guides; maps (photos)]	Fiche 182 & 183
256	1955; 64	Interpretive Devices - Box and Stevens Canyons [Ohanapecosh prospectus '62; drawings; text revision]	Fiche 184 & 185
257	1937, 39	Museum and Exhibit Activities - Brockman [museum development plan]	Fiche 186
258	1935-41	Museum and Exhibit Activities [design/planning policy]	Fiche 187
259	1947	Museum and Exhibit Activities - Prospectus	Fiche 187
260	1938-4	Museum and Exhibit Activities - Longmire Plan [drawings; prospectus; text; plans (photos)]	Fiche 188-190
261	1961-63; 68	Museum and Exhibit Activities - Longmire VC [interpretive prospectus; Administration/Museum plans]	Fiche 191
<u>Box 30</u>			
262	1934-40	Museum and Exhibit Activities - Yakima Park	Fiche 203
263	1934-52	Museum and Exhibit Activities - Yakima Park [Longmire Museum drawings]	Fiche 204
<u>D66 Signs, Markers, and Memorials</u>			
264	1932	Mather Memorials [drawings]	Fiche 205
265	1935-37	Meany Memorial Bench (photos)	Fiche 206
266	1939-40	Memorial - John Muir [brief history of '88 ascent]	Fiche 206
266a	1948-49	Marine Plane Crash [correspondence with family; drawing of memorial]	Fiche 206
267	1968	Memorial Plaque - Officers of USAF Aircraft (photos)	Fiche 207
268	1961; 71	Signs, Markers, and Memorials - Kautz Creek [interpretive trail markers; signs; trail guide]	Fiche 207
269	1963	Memorials - Camp Schurman Cabin	Fiche 207
270	1964-72	Self-guiding Trails [trail guides; texts]	Fiche 208
271	1960-69	Trail of the Shadows (Longmire) [trail guide/drafts]	Fiche 208
272	1962-64	Signs, Markers, and Memorials [memo of understanding- Highway Department]	Fiche 209
273	1970	Trail of the Patriarchs [planning drafts]	Fiche 209
274	1908-70	Memorials	Fiche 210

<u>Folder No.</u>	<u>Dates</u>	<u>Folder Title</u> [annotations in brackets]	<u>Fiche number</u> <i>Title: Development & Maintenance</i>
275	1971-72	North Puyallup Auto Nature Trail [design/planning]	Fiche 211
276	1964-68	Trail Maps [transparencies; drawings (photos)]	Fiche 211
277	no date	Artwork for Self Guiding Trails	not microfilmed

Box 31

D30 Roads and Trails

278	1926-40	History of Roadside Trails (folder A) [index folders 279-288]	Fiche 212
279	1904-12	Annual Construction Reports (folder B)	Fiche 212
280	1913-14	Procurement	Fiche 213
281	1914-15	Westside Trail (folder C)	Fiche 213
282	1913-15	Carbon River Trails (folder D)	Fiche 214
283	1907	Carbon River Trail repair (folder D1)	Fiche 215
284	1909-10	Grand Park Trail (folder E)	Fiche 215
285	1913	East Side Trails (folder F)	Fiche 215
286	1909-10	Indian Henry & Paradise Trail Repairs (folder G)	Fiche 215
287	1915	Carbon River/North side Trails (folder H)	Fiche 215
288	1927-35	Construction, Operations, Planning Reports (folder I)	Fiche 216 & 217

(Records previously stored in Longmire warehouse)

D18 Planning Program

289(a & b)	1953-59	Planning Program - Master Plan [Paradise Lodge; proposed Longmire VC/possible remodel of Longmire Administration building]	Fiche 218 & 219
290	1957-58	Planning Program [museum prospectus]	Fiche 220

Box 32

291(a & b)	1959-62	Planning Program - Master Plan [revision of physical improvements; Longmire VC interpretive prospectus; director's memo: Maser Plan procedures; preservation and use]	Fiche 221-223
292	1962-64	Planning Program - Master Plan	Fiche 224 & 225

D22 Construction Programs

293	1953-55	Construction Programs [surveys]	Fiche 226 & 227
294	1956-57	Construction Programs [index to new building numbers]	Fiche 228
295	1957-58	Construction Programs	Fiche 229
296	1958-59	Construction Programs	Fiche 230
297	1959-60	Construction Programs	Fiche 231 & 232

<u>Folder No.</u>	<u>Dates</u>	<u>Folder Title</u> [annotations in brackets]	<u>Fiche number</u> <i>Title: Development & Maintenance</i>
<u>Box 33</u>			
298	1960	Construction Programs	Fiche 233
299	1960-61	Construction Programs [director's visit: memo of inspections]	Fiche 234
300	1961-62	Construction Programs	Fiche 235
301	1962	Construction Programs [White River campground barriers]	Fiche 235
302	1963	Construction Programs	Fiche 236
303	1964-65	Construction Programs	Fiche 236
304	1956-61	Maintenance and Rehabilitation - Physical Facilities	Fiche 237
305	1962-65	Maintenance and Rehabilitation [damage]	Fiche 238 & 239
<u>D30 Roads and Trails</u>			
306	1953-57	Roads and Trails - Stevens Canyon [Final Construction Report]	Fiche 240
307	1955-62	Roads and Trails - Bailey Bridges	Fiche 240
308	1958-63	Roads and Trails - Stevens Canyon Road	Fiche 241
309	1954-58	Roads and Trails - Stevens Canyon Road [slope stabilization; tunnel lining]	Fiche 242
310	1953-62	Roads and Trails - Stevens Canyon Road	Fiche 242
311	1954-60	(D32) Grounds [tree removal; vista clearing]	Fiche 242
<u>Box 34</u>			
312	1958	Sanitation/Water [water sample data]	Fiche 243
313	1953-60	Groundwater Supply report - Ashford	Fiche 244
314	1953-60	Soil and Moisture Control [slope stabilization, Paradise area conservation/recovery plan report]	Fiche 244
<u>D18 Planning Program</u>			
315	1973-74	Master Plan/Wilderness Hearings	Fiche 244A
316	1974	Master Plan/Wilderness Hearings [memo: Macy to Director on proceedings; planning]	Fiche 244
317	1972-73	Environmental Impact Statement [working draft with comments]	Fiche 244A
318	1969-74	Master Plan/Wilderness Hearings [public correspondence]	Fiche 244B
319	1973-74	Master Plan/Wilderness Hearings [Crystal Mountain alternative]	Fiche 244C
320	1973-74	Master Plan/Wilderness Hearings [public responses: divided demographically; pro-con]	Fiche 244D
321	1972-73	Master Plan [annotated draft]	Fiche 244E & 244F

<u>Folder No.</u>	<u>Dates</u>	<u>Folder Title</u> [annotations in brackets]	<u>Fiche number</u> <i>Title: Development & Maintenance</i>
322	1972-73	Backcountry Use and Operations Plan [correspondence; trail conditions (photos)]	Fiche 244
323	1972-73	Backcountry Management Plan [annotated outlines/drafts; notes; correspondence]	Fiche 245
324	1973-74	Backcountry Management Plan [suggestions/comments; implementation plan]	Fiche 246
325	1974	Backcountry Management Plan [NPS-USFS coordination]	Fiche 246
326	1974-76	Backcountry Management Plan [public correspondence: West Side and Mowich Road closures (relates to Penberthy case)]	Fiche 246
<u>Box 35</u>			
327	1974-76	Backcountry management [public correspondence: West Side and Mowich Road closures (relates to Penberthy case)]	Fiche 247 & 248
328	1974-76	Backcountry management [public correspondence: West Side and Mowich Road closures (relates to Penberthy case)]	Fiche 249
329	1969-74	Westside and Mowich Road closure [planning; use statistics]	Fiche 250 & 251
330	1974-76	Mowich Road closure [public correspondence]	Fiche 251
331	1974-76	Mowich Road closure [public correspondence]	Fiche 252 & 253
332	1975	Longmire Interpretive Plan	Fiche 254
333	1976	Tahoma Woods Management Plan	Fiche 254
<u>D22 Construction Programs</u>			
334	1969	Construction [Ohanapecoh water system]	Fiche 254
335	1969-70	Construction Program	Fiche 255
336	1971-72	Construction [storm damage & repair; Longmire water and sewer]	Fiche 255
337	1978-79	Construction/Preservation Projects [Nisqually Entrance Road]	Fiche 255
338	1972, 77	Project Construction Proposals [historic repairs]	Fiche 255
339	1977, 79	Proposed Construction [policy correspondence]	Fiche 256
340	1973	Maintenance Projects	Fiche 256
341	1970	Program Standards/Schedules	Fiche 256
<u>D24 Maintenance and Rehabilitation of Physical Facilities Programs</u>			
342	1970-76	Maintenance and Rehabilitation - Buildings & Utilities	Fiche 256
343	1970	Paradise Meadow Restoration [area drawing]	Fiche 256

<u>Folder No.</u>	<u>Dates</u>	<u>Folder Title</u> [annotations in brackets]	<u>Fiche number</u> <i>Title: Development & Maintenance</i>
344	1978-79	Maintenance and Rehabilitation - National Park Inn [public correspondence, specifications]	Fiche 257
345	1979-80	Cyclic Maintenance	Fiche 257
<u>D30 Roads and Trails</u>			
346	1970-78	Maintenance - Bridges [inspection program, bridge inventory]	Fiche 257
347	1972-76	Roads	Fiche 257
348	1973, 80	Roads [soils exploration study embankment failures, history of MORA road construction '69]	Fiche 258
<u>Box 36</u>			
349	1970-79	Trails	Fiche 259
350	1972	Grounds [planting - Longmire and Paradise parking]	Fiche 259
351	1978-79	Campgrounds	Fiche 259
<u>D34 Buildings</u>			
352	1978-79	Buildings	Fiche 259
353	1963, 78-80	Planning and Rehabilitation Proposal [Paradise Day Use building]	Fiche 260
354	1973	Construction/Maintenance - Paradise VC [handicapped access conversion]	Fiche 260
355	1976	Buildings - Bringing to Standard	Fiche 260
356	1973-74, 79	Construction/Maintenance - National Park Inn [Longmire General Store renovation]	Fiche 260
357	1977-79	Cyclic Maintenance - Quarters, Mobile Homes	Fiche 261
358	1978-79	Construction/Maintenance [sewage treatment, handicapped access]	Fiche 261
359	1979-80	Paradise Plaza comfort station [remodel specifications]	Fiche 261
360	1979	Buildings [VC policy, completion report policy]	Fiche 262
361	1978	Other Structures: Paradise snow tunnel	Fiche 262
<u>D50 Service and Utilities</u>			
362	1972-76	Services, Utilities	Fiche 263
363	1972-76	(D5015) Electricity [memos of agreement]	Fiche 263
364	1974-79	(D5019) Garbage [staff directive '78]	Fiche 263
365	1976	(D5023) Maintenance - Heating and Cooling	Fiche 263
366	1968-79	(D5027) Radio/Telephone Communications	Fiche 263 & 264
<u>D5031 Sanitation Matters</u>			
367	1963-69	Sanitation reports (water)	Fiche 265
368	1971-76	Sanitation reports	Fiche 266

<u>Folder No.</u>	<u>Dates</u>	<u>Folder Title</u> [annotations in brackets]	<u>Fiche number</u> <i>Title: Development & Maintenance</i>
369	1974	Sanitation reports - US Public Health Service [inspection report]	Fiche 266
370	1977	Sanitation report	Fiche 266
<u>Box 37</u>			
371	1978-79	Sanitation [Camp Muir report, Ohanapecosh wastewater report]	Fiche 267
372	1971	Water and Sewer Systems - Longmire [equipment specifications]	not microfilmed
373	1974-75	Water and Sewer [reports, water systems, Longmire rehabilitation study]	Fiche 268 & 269
374	1977	Water and Sewer, Paradise [modifications; discharge permits, Paradise sewer '74]	Fiche 269A-269D
375	1975-78	Water and Sewer [sludge treatment; EPA compliance; sludge disposal study '78]	Fiche 270
376	1972-75	Utility Rates (policy)	Fiche 271
377	1976	Construction - Administration Building	Fiche 271
<u>D62 Museum and Exhibit Activities</u>			
378	1970	Museum and Exhibit Activities [survey of exhibits, rehabilitation Ohanapecosh '64-68]	Fiche 271
379	1970-76	Museum Exhibit: AV preparation	Fiche 271
380	1976	Museum Exhibit - planning/preservation	Fiche 272
381	1978-79	Exhibit Preparation [wayside exhibit plan; scope of collection statement]	Fiche 272
382	1963-79	Acquisitions: gifts, loans [correspondence regarding]	Fiche 273 & 274

Forestry

1 linear foot

date range 1903-1977

bulk dates 1930-1969

Arranged chronologically by the National Park Service's alpha-numeric filing system.

These records were created by the Office of the Superintendent and document the management of the park's forests. Included are records relating to forest fire training, manning fire lookouts, and forest conservation.



F.C.A. Dave Bodenberg at Gobbler's Knob Fire Lookout, August 1955 (Interpretive Services Collection)

<u>Folder No.</u>	<u>Dates</u>	<u>Folder Title</u> [annotations in brackets]	<u>Fiche number</u> <i>Title: Forestry</i>
-------------------	--------------	---	---

Box 38

Y14 Wildland Fire Management

1	1916-17	Staffing Fire Lookouts	Fiche 1
2	1934-37	Fuel Hazard Studies [vegetation mapping NPS and USFS]	Fiche 1
3	1945; 1947	Hazard Removal Projects [Sunset Park(photos)]	Fiche 1

Y1417 Wildland Fire Management Suppression

4	1929; 40-51	Fire Control/Orientation Training	Fiche 1-3
5	1962; 69	Fire Control Manual/Plan	Fiche 4

Y18 Forestry and Range Conservation and Management

6	1903-34	Forestry and Range Conservation [fire control; training; cooperative agreement with USFS]	Fiche 4 & 5
7	1930	Report on Forest Protection Requirements [maps]	Fiche 6
8	1939	Forestry and Range Conservation Management [summary of MORA fires]	Fiche 6
9	1944	Forestry and Range Conservation Management [fire control]	Fiche 7

Box 39

10	1945	Forestry and Range Conservation Management [training; fire fighting plan]	Fiche 8 & 9
----	------	---	-------------

<u>Folder No.</u>	<u>Dates</u>	<u>Folder Title</u> [annotations in brackets]	<u>Fiche number</u> <i>Title: Forestry</i>
11	1946-47	Forestry and Range Conservation Management [west side closures; virgin forest areas]	Fiche 10-12
12	1948	Forestry and Range Conservation Management	Fiche 13

Box 40

Y14 Wildland Fire Management

13	1954-58	Forest Fire Control	Fiche 13 & 14
14	1959-62	Forest Fire Control	Fiche 15 & 16
15	1963-64	Forest Fire Control	Fiche 17
16	1965-69	Forest Fire Control	Fiche 18 & 19

Y18 Forestry and Range Conservation and Management

17	1930-33	Rushing Water/Sunset Park Fire [legal action]	Fiche 20 & 21
----	---------	---	---------------

Y14 Wildland Fire Management

18	1927-41	Wildland Fire Management [St. Paul-Tacoma fire]	Fiche 22 & 23
19	1942-53	Wildland Fire Management [reportable fires]	Fiche 24-26
20	1954-59	Wildland Fire Management	Fiche 27
21	1960-69	Wildland Fire Management	Fiche 28 & 29

Y2623 Situation Reports

22	1970-77	Fire Reports	Fiche 30
----	---------	--------------	----------

Y2615 Monthly Reports

23	1928-39; 57-72	Annual Fire Reports (summary of statistics; fire logs)	Fiche 31
----	----------------	--	----------

Y3415 Products, Including Wood Utilization and Timber Cutting

24	1953-54	Tahoma Creek Blow Down [disposal of timber]	Fiche 32-34
----	---------	---	-------------

Interpretive Services and Education

date range 1911-1990

bulk dates 1930-1970

3 linear feet

Arranged by park's alpha-numeric filing system.

Mount Rainier National Park administrators have given Interpretive Services many names over the years. They include Information Bureau, Nature Guide Service, Educational Division, Naturalist Department and Division of Interpretation and Education. The members of Interpretive Services have been called Information Officers, Nature

Guides, Park Naturalists, Ranger Naturalists and Park Rangers-Interpretation.

Regardless of their individual or division titles the goal of interpretation is to facilitate a connection between the interests of the visitors and the meaning of the resource. This connection in turn fosters stewardship of the park resources. The Interpretive Services' records document programs designed to achieve this goal. Included are records documenting museum and wayside exhibits, slide programs, self-guided trails, and guided nature walks. The staff also acts as liaison between the park and news organizations. The division's records includes press releases and other interpretive publications.



On Sunday, August 19, 1934, local radio station KOMO and N.B.C. affiliate KJR did a live broadcast from Mount Rainier National Park. The program based in the Paradise Valley also took listeners up to Camp Muir (10,000 ft) and down into the Paradise Ice Caves. (Tahoma Woods Collection)

<u>Folder No.</u>	<u>Dates</u>	<u>Folder Title</u> [annotations in brackets]	<u>Fiche number</u> <i>Title: Interpretation & Information</i>
Folder List:			
Box 41			
<i>K1815, 1817 Interpretive Activities/Planning</i>			
1	1965-69	Interpretive Activities - Paradise Exhibits Planning [drawings; hand written planning notes (photos)]	Fiche 1
2	1966-69	Interpretive Activities - Paradise Exhibit Project [floor plan; notes and comments]	Fiche 1
3	1940-69	Interpretive Services [programs and narrative]	Fiche 1
4	1923-72	Interpretive Services - Programs/Narratives [nature guide service bulletin - Schmoie; Mt Rainier: Fire and Ice film narrative]	Fiche 2
5	1966	Interpretive Activities - Paradise Visitor Center [planning: AV set-up, installation]	Fiche 3
6	1966-68	Interpretive Planning [wayside exhibits rehabilitation; glaciers reports; landscape]	Fiche 3
7	1965; 72	Interpretive Planning - Wayside Exhibits (photos)	Fiche 3
8	1965-66	Interpretive Planning - Self-guiding trails (photos)	Fiche 4
9	1966-67	Interpretive Planning - Movie, slide programs [discussion of Chinook Indian language]	Fiche 4
10	1966-69	Interpretive Activities - Paradise VC Exhibit Planning	Fiche 4

<u>Folder No.</u>	<u>Date</u>	<u>Folder Title</u> [annotations in brackets]	<u>Fiche number</u> <i>Title: Interpretation & Information</i>
11	1975-76	Interpretive Activities	Fiche 5
12	1937-57	Interpretive Activities	Fiche 5
13	1939-72	Interpretive Activities - services [guides and pamphlets]	not microfilmed
14	no date	Interpretive Activities - Mountain Safety Exhibit (photos)	Fiche 6
15	1966	Interpretive Activities - scripts	Fiche 6
16	1959	Interpretive Activities - Box Canyon	Fiche 6
17	1958-61	Interpretive Planning [regional conference]	Fiche 6
18	1967	Interpretive Planning - Paradise Exhibits [plans]	Fiche 7
<u>Box 42</u>			
<u>K2621 Reports</u>			
19	1964	Reports - Annual Report - Interpretive Services [Ohanapecosh VC (photos)]	Fiche 7
<u>K30 Photography</u>			
20	1937-60	Photography - Information	Fiche 7
21	1957-60	Photography - Aerial Photos/Surveys	Fiche 8
21a	1913; 32-40	Photography [correspondence re: photos, donations]	Fiche 8
<u>K34 News Media</u>			
22	1924-53	Press Releases	Fiche 9 & 10
23	1954-60	Press Releases	Fiche 11 & 12
24	1961-66	Press Releases	Fiche 13
25	1967-75	Press Releases	Fiche 14 & 15
<u>Box 43</u>			
25a	1974-77	Press Releases	Fiche 16
26	1978-80	Press Releases	Fiche 17
27	1956-65	News Media - correspondence	Fiche 18
28	1934;37	(K3417) Radio and Television scripts [transcript of NBC radio broadcast from Mt. Rainier]	Fiche 18
29	1953-69	(K3417) Radio and Television activities	Fiche 18
<u>K38 Publications</u>			
30	1960	Publications NPS - <i>World Forestry Conference</i> [tour guide text]	Fiche 19
31	1957-60	Publications NPS - <i>Natural History Handbook</i>	Fiche 19
32	1942	Publications - <i>Geology of Mt. Rainier</i>	Fiche 19A
33	1966	Publications - Mt. Rainier on US postcard	Fiche 19A
34	1911	Publications - <i>Our Greatest Mountain</i>	Fiche 19A
35	1923	Publications - Rules and Regulations	Fiche 19B

<u>Folder No.</u>	<u>Dates</u>	<u>Fiche Title</u> [annotation in brackets]	<u>Folder number</u> <i>Title: Interpretation & Information</i>
36	1945-63	Special Articles	Fiche 19B
37	1947	<i>Rainier - The Epic of the Mountain</i>	Fiche 20
38	1966;74	Special Articles - service personnel	Fiche 20
41	1939;92	Special Articles - <i>Week in Paradise</i>	Fiche 20A

(Recovered from Longmire warehouse)

K1815 Interpretive Services

42	1961-63	Interpretive Services and Facilities [policy; public requests for programs]	Fiche 21
----	---------	---	----------

Box 44

43	1964-65	Interpretive Services and Facilities	Fiche 22-24
44	1966	Interpretive Services and Facilities	Fiche 25
45	1967	Interpretive Services and Facilities	Fiche 26
46	1968	Interpretive Services and Facilities	Fiche 27
47	1972-73	Interpretive Services and Facilities	Fiche 28
48	1974-77	Interpretive Services and Facilities	Fiche 29 & 30
49	1957-76	Interpretive Planning [scope of collections statement]	Fiche 30

K30 Photography

50	1975-77	Photography [ortho-photography '75]	Fiche 50
51	1974-76	Photography - acquisitions, gifts	Fiche 31
52	1961-74	Photography - acquisitions, gifts	Fiche 32

K3417 Radio and Television Activities

53	1974; 77	Radio/Television activities	Fiche 32
----	----------	-----------------------------	----------

Lands, Water & Recreation Planning

6 linear feet 8 inches
date range 1902-1986
bulk dates 1905-1975

Arranged by the National Park Service's alphanumeric filing system.

These records were created by the Office of the Superintendent. The records document the physical

property that makes up Mount Rainier National Park. Included in this series are early boundary field notes, records documenting various land acquisitions, changing park policies regarding land use (including logging and mining within park boundaries), and wilderness areas. The records also reflect changes in the way the park is used by visitors. The records document the development of various recreational activities including the Paradise Ski Area.

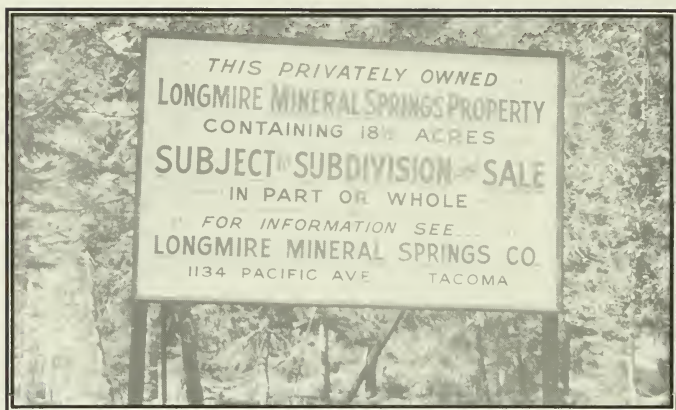

In 1937, the Longmire Family advertised the sale of their privately owned tract within the boundary of Mount Rainier National Park. (Nitrate Collection)

<u>Folder No.</u>	<u>Dates</u>	<u>Folder Title</u> [annotations in brackets]	<u>Fiche number</u> <i>Title: Lands & Recreation Planning</i>
Folder List:			
Box 45			
<u>L14 Acquisition of Lands</u>			
1	1906-08	Land Acquisition - Boundary Field Notes [plat map with boundaries '09]	Fiche 1
1a	1972	Land Acquisition - Re-survey of portions of park boundaries	Fiche 1
2	1985	Land Acquisition [list of deeds]	Fiche 2
3	1919-30	Land Acquisition - Boundaries [proposed changes]	Fiche 2 & 3
4	1931-45	Land Acquisition - Boundaries [proposed Tatoosh addition]	Fiche 4
5	1940-41	National Recreation Areas	Fiche 5
6	1956-69	Land Acquisition - Boundaries [permits; surveys; reports]	Fiche 6
7	1970-76	Boundary Adjustments [surveys and reports]	Fiche 7
8	1971; 77	Boundary Adjustments	Fiche 8
9	1971-2	Acquisition of Land - Boundary Adjustment [Cougar Lakes Wilderness]	Fiche 8
Box 46			
<u>L1425 Holdings</u>			
10	1970;72	Surplus Real Property - reports	Fiche 9

<u>Folder No.</u>	<u>Dates</u>	<u>Folder Title</u> [annotations in brackets]	<u>Fiche number</u> <i>Title: Lands & Recreation Planning</i>
11	1973-79	Land Records - reports	Fiche 9
12	1902-14	Boundaries	Fiche 9
13	1906-08	Holdings - Virinda Longmire [cabin removal]	Fiche 10
14	1908-12	Holdings - Elcaine Longmire claims [hand drawn map placer claim]	Fiche 10
15	1892-1934	Holdings - Longmire Mineral Springs [Longmire homestead; claim; abstract of title '05; indenture agreement '19; for sale sign - Longmire Springs '37]	Fiche 10 & 11
16	1938-41	Holdings - Longmire Mineral Springs [acquisition]	Fiche 12
17	1912-52	Holdings - general [Mt. Rainier Mining Co.]	Fiche 13
18	1927-42	Holdings - State School Lands	Fiche 14
19	1922-40	Holdings - Northern Pacific Railroad	Fiche 15 & 16
20	1941-45	Holdings - Northern Pacific Railroad [acquisition by MORA]	Fiche 17-19

Box 47

21	1954-68	Land Acquisitions - Inholding	Fiche 20 & 21
22	1956-57	Land Acquisitions - Exchange of Lands [Ashford HQ Site]	Fiche 22 & 23
23	1958-59	Land Acquisitions [Weyerhauser land ownership]	Fiche 24 & 25
24	1959	Land Acquisition - Ashford HQ [appraisal of Weyerhauser property (photos)]	Fiche 26
25	1960	Land Acquisition - Ashford HQ [fair market value determination (photos)]	Fiche 26
26	1961-62	Land Acquisition - Ashford HQ	Fiche 27-29
27	1963	Land Acquisition - Ashford HQ	Fiche 30 & 31

Box 48

28	1954-62	Land Acquisition - land records	Fiche 30 & 31
----	---------	---------------------------------	---------------

L2419 Encroachments - Logging and Timber

29	1944	Encroachments - Logging and Timber [annotated logging photos]	not microfilmed
30	1956	Encroachments - Logging and Timber	Fiche 32
31	1967; 72	Encroachments - Logging and Timber	Fiche 32
32	1911-1918	Land Use - NP Inn [leases and privileges; blueprints of tracts '11; reports; financial statements]	Fiche 33 & 34

L30 Land Use

33	1913	Land Use - Tacoma Eastern Railroad [leases and privileges]	Fiche 34
----	------	--	----------

<u>Folder No.</u>	<u>Dates</u>	<u>Folder Title</u> [annotations in brackets]	<u>Fiche number</u> <i>Title: Lands & Recreation Planning</i>
34	1914	Land Use - Tacoma Eastern Railroad [reports]	Fiche 35
35	1915	Land Use - Tacoma Eastern Railroad [permit '15]	Fiche 36
36	1957-76	Land Use - General [surplus wildlife; policy directives, guidelines; UW seismographic station]	Fiche 37
37	1965-73	Land Use - Special Use Permits [correspondence]	Fiche 38
<u>L3019 Land Use - Grazing</u>			
38	1906-32	Land Use - Grazing [sheep]	Fiche 39
<u>Box 49</u>			
39	1942-52	Land Use - Grazing	Fiche 40
40	1941-44	Land Use - Grazing [ecological factors affecting cattle grazing]	Fiche 41 & 42
<u>L3023 Land Use - Mining and Minerals</u>			
41	1937-40	Mineral Resources [mining in the Cascades; Chelan Valley]	Fiche 43
42	1904	Mining [Carbon River - Carbonado Mining Co.]	Fiche 44
43	1909-24	Land Use - Mining - Eagle Peak	Fiche 44
44	1925-53	Land Use - Mining - Eagle Peak	Fiche 45-47
45	1955-76	Land Use - Mining - Eagle Peak [mineral rights report; chronology of company; sketch of claims]	Fiche 48
46	1911-43	Land Use - Mining - Paradise Mining Co.	Fiche 49 & 50
47	1944-50	Land Use - Mining - Paradise	Fiche 51 & 52
<u>Box 50</u>			
48	1913-27	Land Use - Mining - Lorraine Mining Co.	Fiche 53
49	1902-23	Land Use - Mining - Hendricks - Discovery; Short Canyon	Fiche 54
50	1908-23	Land Use - Mining - Hephizibah - Narada Mining	Fiche 55
51	1895-1913	Land Use - Mining - Evans, Brown	Fiche 56
52	1908-09	Land Use - Mining - Boddington, Leonard - Mountain View	Fiche 57
53	1907-22	Land Use- Mining - Washington Mining Co.	Fiche 57
54	1906-15	Mining - Mt. Rainier Mining Co.	Fiche 58 & 59
55	1919	Mining - Mt. Rainier Mining Co. [plats; building plans]	Fiche 60 & 61
56	1916-27	Mining - Mt. Rainier Mining Co. [permits]	Fiche 61
57	1928-47	Mining - Mt. Rainier Mining Co. [quit claim deed]	Fiche 62 & 63
<u>Box 51</u>			
58	1948-50	Mining - Mt. Rainier Mining Co.	Fiche 64

<u>Folder No.</u>	<u>Dates</u>	<u>Folder Title</u> [annotations in brackets]	<u>Fiche number</u> <i>Title: Lands & Recreation Planning</i>
59	1951	Mining - Mt. Rainier Mining Co. [Weissenborn & Hosterman, buildings; appraisal (Eastman)]	Fiche 65
60	1951-66	Mining - Mt. Rainier Mining Co.	Fiche 66
61	1967-80	Mining - Mt. Rainier Mining Co. [claims]	Fiche 67
62	1954-81	Mining - Attempts at Acquisition [correspondence]	Fiche 68
63	1977	Land Use - Roads; Rights of Way	Fiche 69

L34 Recreational Activities

64	1969; 73	Rec. Activities - general policy [scuba diving; horseback riding]	Fiche 69
----	----------	---	----------

L3423 Recreational Activities - Mountain Climbing

65	1942	Rec. Activities - Mountain Climbing	Fiche 69
66	1949-75; 80-86	Rec. Activities - Mountain Climbing [annual reports]	Fiche 70
67	1948	Rec. Activities - Mountain Climbing [The National Mountaineering Safety Program]	Fiche 71
68	1948	Rec. Activities - Mountain Climbing [training program]	Fiche 72

L3427 Recreational Activities - Winter Sports

69	1934-35	Winter Sports - US Olympics, Silver Skis	Fiche 72
70	1940-46	Recreational - Winter Activities	Fiche 73

Box 52

71	1949	Cayuse Pass - Tipsoo Lake Ski area (photos)	not microfilmed
72	1948-49	Recreational - Winter Use Studies [Crystal Lake; Tipsoo Lake; Spray Park (photos)]	Fiche 74-76
73	1954-56	Recreational - Winter Use Studies [maps]	Fiche 74-76
74	1954	Recreational Activities - MORA Development [ski area; chair lifts; tram; public response; requests for info]	Fiche 74-76
75	1954	Recreational Activities - Winter Use Development [includes response from Sec. of Interior]	Fiche 77-79
77	1954	Recreational Activities - Winter Use Development [includes Skyways development, Corral Pass (photos)]	Fiche 82 & 83
78	1961	Recreational - Development- Winter Use [Glacier Basin (photos)]	Fiche 84
79	1962	Recreational Activities - Use Impact [backcountry impact; increased use report]	Fiche 84

L48 Wilderness Areas and Research Reserves

80	1956-64	Wilderness Areas - Wilderness Bill [backcountry mgmt plan; Wilderness legislation]	Fiche 84
----	---------	--	----------

<u>Folder No.</u>	<u>Dates</u>	<u>Folder Title</u> [annotations in brackets]	<u>Fiche number</u> <i>Title: Lands & Recreation Planning</i>
81	no date	Wilderness Areas - Cougar Lakes [creating legislation]	not microfilmed
<u>Box 53</u>			
82	1970-74	Wilderness Proposal [public response to draft; impact study report - Sierra Club]	Fiche 85 & 86
83	1975-80	Wilderness Areas and Research [backcountry use information system (BUIS) report; backcountry use permit system]	Fiche 87 & 88
<i><u>L50 Geographic Place Names and Area Terminology</u></i>			
84	1913-30	Place Names - Meany Ridge	Fiche 89
85	1930-53	Place Names - Yakima Park/Sunrise	Fiche 90-92
86	1951-62	Place Names [list of Indian names]	Fiche 93-94
87	1973-77; 80	Place Names [WA legislation to rename Mt. Rainier (HJM23); Servant Glacier]	Fiche 95 & 96
<i><u>L54 Water Matters</u></i>			
88	1938-62	Water Matter [rights, compacts, resources]	Fiche 96
89	1935-43	Water Matters [report - Nisqually drainage]	Fiche 97
90	1943-52	Water Matters	Fiche 97-99
<u>Box 54</u>			
91	1963-70	Water Matters - White River gauging stations	Fiche 100
92	1975-77	Water Matters [safe drinking water legislation; survey of water sources for pollution]	Fiche 101
93	1939; 43; 74-75	Water Matters - Maps	Fiche 102
94	1968	Water Matters - Index to Dockets [dockets: 1906-68]	Fiche 102
95a-x	1968	Water Rights Dockets # 1 to 21	Fiche 102-108
<u>Box 55</u>			
<i><u>L58 Proposed Areas</u></i>			
96	1968	Pacific Crest Trail [Memo of agreement - USFS]	Fiche 109
97	1954	Report of Proposed MORA Developments [Wirth]	Fiche 110
<i><u>L7617 Environmental Impact - Statements and Studies</u></i>			
98	1973-74	Environmental Impact- Carbon River [power line]	Fiche 110
99	1973	Environmental Impact [concession contract; Sunrise sewage treatment]	Fiche 110
100	1974	Environmental Assessment [Nisqually Entrance Road; Grindstone trail]	Fiche 110 & 111

<u>Folder No.</u>	<u>Dates</u>	<u>Folder Title</u> [annotations in brackets]	<u>Fiche number</u> <i>Title: Lands & Recreation Planning</i>
101	1975	Environmental Assessment [Administration Building; Paradise sewage treatment; slide repair; Mowich Entrance; snowmobile trails; fishing regulations]	Fiche 112
102	1977	Clean Air Study report	Fiche 113
103	1975	Environmental Assessment [Ohana sewage treatment]	Fiche 113 & 114
104	1978	Environmental Assessment [resource management plan; Carbon River control dyke]	Fiche 115

Natural and Social Sciences
6 linear feet 8 inches
date range 1884-1989
bulk dates 1930-1980

Arranged by National Park Service's alpha-numeric filing system.

These records were created by the Natural and Cultural Resources Division. The records document various activities including elk monitoring, fish

planting, and backcountry/wilderness management. Also included are environmental impact studies and research studies on a variety of topics including volcanology.

In the course of their research members of the Natural and Cultural Division kept older research material with more recent work. As a result some files will contain data from a variety of dates. For example Creel Census data contains records from 1940 to 1989.

Folder List:

<u>Folder No.</u>	<u>Dates</u>	<u>Fiche Title</u> [annotations in brackets]	<u>Fiche number</u> <i>Title: subheading in left column</i>
-------------------	--------------	--	--

Box 56

N14 Animal and Plant Life

1	1932-34	Animal and Plant Life	Fiche 1
2	1935	Animal and Plant Life [checklist of vertebrates]	Fiche 1
3	1936-40	Animal and Plant Life [Kitchin wildlife report]	Fiche 2 & 3
4	1940-52	Animal and Plant Life - Fauna (general) [preliminary survey - mountain goat (photos); wildlife conservation activities, deer foot infections]	Fiche 4
5	1941-47; '55	Animal and Plant Life - Observation [Emerald Ridge field trip; Coleman reports (photos)]	Fiche 5-7

N1415 Animal and Plant Life, Amphibians and Reptiles

6	1933; 36; 63	Amphibians of MORA	Fiche 1
---	--------------	--------------------	---------

N1427 Animal and Plant Life, Mammals

7	1973	Studies on the Effects of Elk on MORA ecosystems [Ecosystems Within MORA - Danielson (UW)]	Fiche 1
---	------	--	---------

<u>Folder No.</u>	<u>Dates</u>	<u>Folder Title</u> [annotations in brackets]	<u>Fiche number</u> <i>Title: subheading in left column</i>
<u>N1419 Animal and Plant Life, Birds</u>			
8	1937-64; 73	Birds [list of observations; sightings]	Fiche 1-2
<u>Box 57</u>			
<u>N1423 Fish Hatcheries and Planting</u>			
9	1917-34	Fish Hatcheries and Planting	Fiche 1-3
10	1931-41	Fish Planting Record	Fiche 3-5
11	1935-39	Fish Hatcheries and Planting [planting statistics]	Fiche 3-5
12	1935-53	Fish [Quantitative fish food analysis (Pike) with data]	Fiche 6
13	1940-53	Fish Hatcheries and Planting (Part I) [planting reports/statistics; NPS planting policy]	Fiche 7 & 8
14	1940-53	Fish Hatcheries and Planting (Part II)	Fiche 8-10
<u>N1423 Trout Fishing</u>			
15	1946	Trout Fishing in MORA [publication- Weldon]	Fiche 1
<u>N1423 Creel Census</u>			
16	1958-84	Creel Census-Carbon Watershed Creek/River [fishermen survey, fish planting data]	not microfilmed



Park Rangers used pack trains to distribute fingerlings to backcountry streams and lakes as part of the park's fish planting program, ca. 1930s. (Nitrate Collection)

<u>Folder No.</u>	<u>Dates</u>	<u>Folder Title</u> [annotations in brackets]	<u>Fiche number</u> <i>Title: subheading in left column</i>
<u>Box 58</u>			
17	1958-87	Creel Census-Carbon Watershed Lakes	not microfilmed
18	1948-89	Creel Census-Cowlitz Watershed Creek/River	not microfilmed
19	1947-86	Creel Census-Cowlitz Watershed Lakes	not microfilmed
20	1960-1984	Creel Census-Huckleberry Watershed Creek/River	not microfilmed
21	1960-87	Creel Census-Huckleberry Watershed Lakes	not microfilmed
22	1958-60	Creel Census-Mowich Watershed Creek/River	not microfilmed
23	1959-60	Creel Census-Mowich Watershed Lakes	not microfilmed
24	1947-89	Creel Census-Nisqually Watershed Creek/River	not microfilmed
25	1956-84	Fisheries Management-Creel Census	Fiche 1
26	1949-77	Fisheries Management-Fish Planting [fish planting data, correspondence]	Fiche 1-3
27	1949	Fisheries Management-Biological Study	Fiche 3-5
<u>Box 59</u>			
28	1958-85	Creel Census-Nisqually Watershed Lakes	Fiche 5
29	1958-85	Creel Census-Nisqually Watershed Lakes	Fiche 6
17	1947-87	Creel Census-Ohanapecoh Watershed Creek/River	Fiche 7
18	1947-87	Creel Census-Ohanapecoh Watershed Creek/River	not microfilmed
19	1960-72	Creel Census-Ohanapecoh Watershed Lakes	not microfilmed
20	1958-60	Creel Census-Puyallup Watershed Creek/River	not microfilmed
21	1958-87	Creel Census-West Fork Watershed Lakes	Fiche 7
22	1947-60	Creel Census-White Watershed Creek/River	not microfilmed
23	1958-87	Creel Census-White Watershed Lakes	not microfilmed
<u>N1423 Animal and Plant Life, Fish</u>			
24	1954-68	Fish [creel census data/reporting]	Fiche 1
25	1953-58	Fish [index to folder included]	Fiche 1
26	1949-65	Fish [index included]	Fiche 2
<u>Box 60</u>			
27	1952-73	Fish - General Management [index included]	Fiche 2
28	1959-60	Fish - General Management [index included]	Fiche 2
29	1961-62	Fish - General Management [index included]	Fiche 3
30	1963-65	Fish - General Management [index included]	Fiche 4
31	1974-75	Fish - General Management [CFR]	Fiche 4
<u>N1427 Animal and Plant Life, Mammals</u>			
32	1938	Mammals of MORA- Book One [Brockman]	not microfilmed
33	1941-51	Mammals - observations (including wolf tracks)	Fiche 1

<u>Folder No.</u>	<u>Dates</u>	<u>Folder Title</u> [annotations in brackets]	<u>Fiche number</u> <i>Title: subheading in left column</i>
34	1935-61	Mammals - studies and observations [observations; rodent damage; specimen requests; mountain goat survey]	Fiche 1
35	1930-52	Mammals - bears [tree damage; bear visitor problems]	Fiche 2
36	1953-70	Mammals - studies, correspondence [bear; elk, goats; Kautz Creek - small mammal replacement study]	Fiche 2
37	1970-75	Mammals [population report; Marmot research proposal]	Fiche 3 & 4
38	1934-35; 62-74	Mammals - Elk	Fiche 4
39	1983	Elk Tracking, Radio Collar [Field data sheets]	not microfilmed
40	no date	Elk Tracking, Radio Collar [Field data sheets]	not microfilmed
<u>Box 61</u>			
41	no date	Elk Tracking, Radio Collar [Field data sheets]	not microfilmed
<u>N1423 Elk Monitor</u>			
42	1966-1979	Elk Monitor [pellet plots, maps, reports (photos)]	Fiche 1
43	1980	Elk Monitor [field data sheets, pellet counts]	Fiche 1 & 2
43a	1980	Elk Monitor [field data sheets, pellet counts]	not microfilmed
44	1981	Elk Monitor [vegetation study, field notes]	not microfilmed
45	1982	Elk Monitor [elk use trails, trip report, UW report]	Fiche 3
46	1982	Elk Monitor [field notes, elk behavioral rules, radio tagging]	Fiche 4
<u>Box 62</u>			
47	1983	Elk Monitor [pellet counts, census, field notes]	Fiche 4 & 5
48	1984	Elk Monitor [project specs, aerial census, CPSU report]	Fiche 6
49	1984	Elk Monitor [final report]	Fiche 6-8
50	1985	Elk Monitor [visual ID info, record sheets, field notes]	not microfilmed
51	1985	Elk Monitor [correspondence, census methodology]	Fiche 9
52	1986	Elk Monitor [field notes, photo, maps]	not microfilmed
53	1987	Elk Monitor [final report, field notes, photo logs]	Fiche 9-11
<u>Box 63</u>			
<u>N1427 Animal and Plant Life, Mammals, Elk Count</u>			
54	1981	Elk Count [count sheets]	Fiche 1
55	1982	Elk Count [count sheets, totals]	Fiche 1
56	1983	Elk Count [data sheets]	Fiche 1
57	1983	Elk Count Information	Fiche 1
58	1984	Elk Count [correspondence, survey instructions]	Fiche 1
59	1984	Elk Count [final report]	Fiche 1

<u>Folder No.</u>	<u>Dates</u>	<u>Folder Title</u> [annotations in brackets]	<u>Fiche number</u> Title: subheading in left column
60	1985	Elk Count [count sheets, maps]	Fiche 2
61	1986	Elk Count [field notes, data sheets]	Fiche 3
62	1988	Elk Count [field sheets, elk observations]	Fiche 3
<u>N1427 Animal and Plant Life, Mammals, Elk Trap Data</u>			
63	1968-78	Elk Trap Data, Backbone [data sheets]	not microfilmed
64	1970-80	Elk Trap Data, Ohanapecosh [data sheets]	not microfilmed
65	no date	Elk Trap Data, Ohanapecosh [data sheets]	not microfilmed
66	1970-84	Elk Trap Data, White River [data sheets]	not microfilmed
67	1968-75	Elk Trap Data [log book, drug info, progress report]	Fiche 1
68	1983-84	Elk Tracking [field notes, observations]	Fiche 1
69	1965-80	Tagged Elk Shot by Hunters [correspondence]	Fiche 1
Box 64			
70	1970-72	Elk Trap Plans [diagrams, cost analysis]	Fiche 2
71	1968-72	Elk Trapping [correspondence]	Fiche 2
<u>N1427 Animal and Plant Life, Mammals, Elk Study</u>			
72	1970-72	Elk Study - Migration [plans, methodology, reports]	Fiche 1
73	1969-71	Elk Study - Range Condition and Food Habits [proposal for study]	Fiche 1
74	1972-75	Elk Study - Effects on MORA Ecosystem [hunter survey, pellet plot transect locations research proposal]	Fiche 1
75	1968-79	Elk Study - Inventory and Distribution [progress report, elk transect, field data]	Fiche 1
76	1962-76	Elk Observations [elk mortality in traps, data sheets]	Fiche 2
<u>N1427 Animal and Plant Life, Mammals, Elk History</u>			
77	1934-71	Elk History at MORA [correspondence, reports]	Fiche 1-3
<u>N1429 Animal and Plant Life, Insects and Invertebrates</u>			
78	1933-41; 59	Insects and Other Invertebrates [methods of insect preparation - museum; blood sucking Diptera research]	Fiche 1
<u>N1433 Animal and Plant Life, Plants</u>			
79	1916	Plants (Flett Survey of Flora) [Noteworthy features of the Flora of MORA - Flett]	not microfilmed
80	1915-40	Plants - general observations and studies [research correspondence; Floral Lifezone indicators within MORA - Sarlin; Forests of MORA - Rose]	Fiche 1
81	1941-53	Plants general - observations and studies [flower census, Yakima park, Paradise; weed survey]	Fiche 1 & 2

<u>Folder No.</u>	<u>Dates</u>	<u>Folder Title</u> [annotations in brackets]	<u>Fiche number</u> <i>Title: subheading in left column</i>
82	1940	Flora (General) vegetation map Beavers - Longmire meadow]	Fiche 3 & 4
83	1958	Soil Properties Related to Vegetation & Time on Kautz Creek Flood Area - MORA [Nelson (UW)]	not microfilmed
84	1964	Animal and Plant Life - Trees (Largest) Alaskan Yellow Cedar	Fiche 1
85	1969-70	Animal and Plant Life - Dr. Grable Study [annotated list of plants - MORA]	Fiche 1

Box 65

N16 Management of Natural Resources and Areas, Wildlife Management

86	1963-64	Wildlife Management [predator and rodent control; fishery management program]	Fiche 1
87	1973-77	Wildlife Management [management of feral/exotic species; endangered/threatened species]	Fiche 1
88	1974-76	Wildlife Management - Elk [driver research]	Fiche 1
89	1974-78	Wildlife Management - Bear	Fiche 2
90	1974-77	Endangered Species	Fiche 3

N1615 Management of Natural Resources, Wildlife

91	1963-77	Deer and Elk Coordinating Committee [meeting minutes, correspondence]	Fiche 1
92	1976-80	MORA Wildlife Committee [meeting minutes, correspondence]	Fiche 2 & 3
93	1981-83	MORA Wildlife Committee	Fiche 4
94	1983-85; 1987	MORA Wildlife Committee [Spotted Owl]	Fiche 5 & 6

(Next 12 files transferred to archives separately)

Box 66

Backcountry/Wilderness Management

95	1969-71	Backcountry/Wilderness Management [proposals; correspondence; studies]	Fiche 1
96	1971-77	Backcountry/Wilderness Management [correspondence; trail reports; backcountry meeting]	Fiche 1 & 2
97	1973	Backcountry/Wilderness Management [plan; press release]	Fiche 3
98	1974-75	Backcountry/Wilderness Management	Fiche 3
99	1975-76	Backcountry/Wilderness Management [correspondence; operations; recommendations]	Fiche 4
100	1977	Backcountry/Wilderness Management	Fiche 5
101	1977	Backcountry/Wilderness Management	Fiche 6
102	1978	Backcountry/Wilderness Management [plans; maps]	Fiche 7

<u>Folder No.</u>	<u>Dates</u>	<u>Folder Title</u> [annotations in brackets]	<u>Fiche number</u> <i>Title: subheading in left column</i>
103	1978-80	Backcountry/Wilderness Management [correspondence; proposals; U.S. Army Medical Training-Wonderland Trail]	Fiche 7 & 8
104	1979	Backcountry/Wilderness Management [maps]	Fiche 9
105	1979	Backcountry/Wilderness Management	Fiche 9
106	1976-79	Backcountry/Wilderness Management [backcountry use and operations plan '77]	Fiche 10-12

Box 67

N1623 Backcountry/Wilderness Management, Meadows

1	1936	Management of Natural Resources [vegetation sample plots]	not microfilmed
2	1970	Paradise Meadow Restoration Project	Fiche 1
3	1976	Backcountry Use and Operations Plan for MORA	Fiche 1
4	1977	Paradise Meadow - 5 Year Plan	Fiche 2
5	1979	Paradise Meadow - Tree Removal Policy	Fiche 2

N22 Research Programs

6	1936	Proposed Research Area	Fiche 1
7	1938; 45	Research - Insects Mountain Pine Beetle Control	Fiche 1
8	1949	Kautz Creek Vegetation Study Areas	Fiche 1
9	1948; 55-65	Research Program	Fiche 1
10	1955-56; 66-68	Research - Small Mammals [field notes]	Fiche 2
11	1966	Research - Invasion of Subalpine Meadows [Franklin]	not microfilmed
12	1964-66	Research - Resource Study Project [list of projects]	Fiche 3
13	1967	Paradise Ice Caves Study	Fiche 4
14	1969-70	Research - Resource Study Projects [project crater - Miller; Effects of Human footfalls on Alpine Ecosystems - Singer]	Fiche 4
15	1967-71	Research Program [Superintendent's Annual Research Report]	Fiche 5
16	1972-75	Natural Sciences Resource Studies [Paleomagnetic records of reversals; volcanic eruptions - Lange]	Fiche 6 & 7
17	1974-77	Natural Sciences Resource Studies [Subalpine meadow study - Henderson; Magnetic Determination of Crater depth - Danes]	Fiche 8 & 9

Box 68

18	1970-76	Natural Sciences Research Plan	Fiche 9
19	1971; 74	Research - Plants and Flowers [mushroom study]	Fiche 10
20	1973	Summit Soil Research	Fiche 10

<u>Folder No.</u>	<u>Dates</u>	<u>Folder Title</u> [annotations in brackets]	<u>Fiche number</u> <i>Title: subheading in left column</i>
21	1974-76	Research - general correspondence [resource management program summary]	Fiche 10
22	1974	Research [Ecosystem classification and analysis of landscape dynamics - Franklin]	Fiche 11
23	ca. 1975	Time and the Mountain (I) Four Decades of Landscape Change at Mt. Rainier	Fiche 12
24	ca. 1975	Time and the Mountain (II)	Fiche 13
25	1976	Research	Fiche 14
26	1977	Research - Backcountry safety [pulmonary edema]	Fiche 14

N2615 Monthly Reports

27	1934	Wildlife Technician's Monthly Reports [Kitchin]	Fiche 1 & 2
28	1935	Wildlife Technician's Monthly Reports [Kitchin]	Fiche 2
29	1954	Naturalist's Monthly Reports	Fiche 3 & 4
30	1955-57	Naturalist's Monthly Reports [November missing]	Fiche 4

Box 69

31	1958-59	Naturalist's Monthly Reports	Fiche 5
32	1960-61	Naturalist's Monthly Reports	Fiche 6
33	1962-63	Naturalist's Monthly Reports	Fiche 7 & 8

N2621 Annual Reports

34	1940-49	Annual Fishery Resources Report [fish planting]	Fiche 1 & 2
35	1950-58	Annual Fishery Resources Report [narrative and individual water statistics]	Fiche 2
36	1960-76	Annual Fishery Resources Report [aquatic resources reports '66-70, projections]	Fiche 3
37	1937-76	Wildlife Reports	Fiche 4
38	1954-72	Annual Research Report	Fiche 5 & 6
39	1972-78	Annual Research Reports	Fiche 7 & 8
40	1959-76	Annual Bear Incident/Management Action Reports	Fiche 9

Box 70

N30 Geological Features and Studies

1	1936-43	Geology - general	Fiche 1
2	1962-69	Geology Research [evolution of Mt. Rainier landscape]	Fiche 1
3	1947-79	Geological Studies (Seismology) [reports and proposals]	Fiche 2-4

N3023 Geological Features and Studies, Speleology (Caves)

4	1970-73	Summit Firm Cave Study MORA (photos)	Fiche 1
5	1940; 78-79	Speleology (Ice Caves)	Fiche 1

<u>Folder No.</u>	<u>Dates</u>	<u>Folder Title</u> (annotations in brackets)	<u>Fiche number</u> <i>Title subheading in left column</i>
<u>N3027 Geological Features and Studies, Volcanology</u>			
6	1948, 54-74	Volcanology [conference on potential effects of eruption. USGS report, emergency plan, campaign to "raise" summit elevation]	Fiche 1
7	1956	Summit Elevation MORA (photos)	Fiche 2
8	1960-69	Geological (MORA Eruptions)	Fiche 2
9	1964-66	Little Tahoma [rockfall (photos)]	Fiche 3 & 4
<u>N3031 Geological Features and Studies, Ice Caves</u>			
10	1932	Blasting Paradise Ice Caves	Fiche 1
<u>N3031 Geological Features and Studies, USGS</u>			
11	1884, 1902, 1911-18, 1950	Glaciers - Matthes (USGS) Donation [donated by Francois Matthes (USGS geologist), memo on glacier names '13]	Fiche 1
<u>Box 71</u>			
12	1884, 1902	Glaciers - Matthes (Part II)	Fiche 2 & 3
<u>N3031 Annual Glacier Study</u>			
13	1904-43	Progressive Summary of Glacial Recessions [photographic record of glacial recession '04-43, methods of measurement, weather, survey drawings, photos]	Fiche 1
14	1942-46	Annual Glacier Study Reports	Fiche 2
15	1947-51	Annual Glacier Study Reports	Fiche 2
16	1952-54	Annual Glacier Study Reports	Fiche 3
17	1955-56	Annual Glacier Study Reports	Fiche 4
18	1957-60	Annual Glacier Study Reports	Fiche 4
19	1961-62	Annual Glacier Study Reports	Fiche 5
<u>N3031 Geological Features and Studies, Glaciers</u>			
<u>Box 72</u>			
20	1934-46	Glaciers [Brockman report]	Fiche 1 & 2
21	1946-52	Glaciers [Glaciers of Mt. Rainier - Butler]	Fiche 3
22	1954-58	Glaciers [installation of time-lapse photo equipment]	Fiche 3 & 4
23	1958-62	Glaciers [administration report, time-lapse photography of Emmons - Crandell, Miller]	Fiche 5
24	1969-80	Glaciers	Fiche 6 & 7
<u>N3039 Geological Features and Studies, Thermal Features</u>			
25	1960-69	Thermal Features	Fiche 1 & 2

<u>Folder No.</u>	<u>Dates</u>	<u>Folder Title</u> [annotations in brackets]	<u>Fiche number</u> <i>Title: subheading in left column</i>
26	1970-71	Nimbus Satellite	Fiche 2
27	1970-71	Project Crater [Miller]	Fiche 2
28	1970	Columbia Crest Steam Caves	Fiche 2
<u><i>N3043 Geological Features and Studies, Water</i></u>			
1	1955-67	Water and Snow (Ground, running springs, lakes)	Fiche 1
2	1951; 61	Kautz Creek flood (research project)	Fiche 1
3	1967	Tahoma Creek Mudflow	Fiche 1
4	1970	South Tahoma Glacier Outburst Flood	Fiche 1
Box 73			
<u><i>N3615 Pollution/Environmental Quality, Air</i></u>			
5	1973-79	Air Pollution [visibility report]	Fiche 1 & 2
<u><i>N3617 Pollution/Environmental Quality, Water</i></u>			
6	1966-78	Water Pollution [wastewater discharge permit]	Fiche 2
<u><i>N40 Energy Research</i></u>			
7	1977-78	Energy Research [Building Retrofit Surveys]	Fiche 1
<u><i>N42 Weather and Climate</i></u>			
8	1909-43; 52-54	Monthly/Annual Precipitation/Snowfall	Fiche 1 & 2
9	1939-53	Fire Weather Summary - Longmire	Fiche 2
10	1953-57	Weather and Climate (summit observations)	Fiche 3-5
11	1963-78	Weather and Climate (avalanche forecasting)	Fiche 5
12	1974-76	Weather and Climate (Camp Muir observations)	not microfilmed
<u><i>N44 Natural Landmarks</i></u>			
13	1966-71	Natural History Landmarks [Professional Services Program sites; natural area for research]	Fiche 1
<u><i>N4615 Social and Economic Sciences, Visitor Use Surveys and Statistics</i></u>			
14	1940	Visitor Use	Fiche 1
15	1965	Visitor Use Survey & Statistics	not microfilmed
16	1970	Ohana Info - Includes Visitor Surveys [district manual]	Fiche 1
17	1978-79	Visitor Use [trail use]	Fiche 1
18	1939-40	Statistical Data [visitation]	Fiche 1
19	1970	Economic Impact Study of Mt. Rainier and Olympic National Parks	Fiche 2 & 3
Box 74			
<u><i>N50 Pest and Weed Control</i></u>			
20	1936; 63-65	Pest and Weed Control [Blister Rust; Exotics]	Fiche 1 & 2

<u>Folder No.</u>	<u>Dates</u>	<u>Folder Title</u> [annotations in brackets]	<u>Fiche number</u> <i>Title: subheading in left column</i>
21	1928-32	Pest and Weed Control - Blister Rust	Fiche 2
22	1933-36	Pest and Weed Control - Blister Rust [map]	Fiche 3
23	1937-39	Pest and Weed Control - Blister Rust	Fiche 4 & 5
24	1940-41	Pest and Weed Control - Blister Rust	Fiche 6
25	1942-44	Pest and Weed Control - Blister Rust [map]	Fiche 7 & 8
26	1945-47	Pest and Weed Control - Blister Rust and Insect	Fiche 9 & 10
27	1948-49	Pest and Weed Control - Blister Rust	Fiche 11 & 12

Box 75

28	1949-64	Insect and Tree Disease Control [maps, drawings]	Fiche 13
29	1953-64	Pest and Weed Control	Fiche 14 & 15
30	1956-64	Forest Pests/Use of Pesticides/White Pine [maps]	Fiche 16 & 17
31	1966	Pest and Weed Control - Survey: Status of Exotic Encroachment [Wakefield]	Fiche 18

N54 Soil and Moisture Control

32	1940-49	Conservation [map (photos)]	Fiche 1
33	1970-75	Soil Erosion- Re-vegetation	Fiche 1



Mount Rainier and Reflection Lake, 1960. (Interpretive Services Collection)

Park Central Files (new)
19 linear feet
1903-1993

Arranged by the National Park Service's alpha-numeric filing system.

The majority of records contained in the Park Central Files (old) were created before 1980. These records were transferred to the archives for processing and were microfilmed. The records that comprise the Park Central Files (new) are made up of records that were created after 1980. However, many offices kept older files for ongoing research projects and

transferred those materials with the 1980s records. Since the pre-1980s records had already been microfilmed it was impossible to interfile the older material into the Park Central Files (old). Therefore, the Park Central Files (new) does contain materials that pre-date 1980. The Park Central Files (new), like the Park Central Files (old) were created by a all park divisions (Administration, Education, Maintenance, Natural and Cultural Resources, Planning and Professional Services and Visitor Protection and Resource Protection) and maintained at the Tahama Woods office in a central file area. They were arranged using the current National Park Service filing system.

Administration
3 linear feet
date range 1950-1991
bulk dates 1980-1989

Arranged by National Park Service's alpha-numeric filing system.

See Administration, Park Central Files (old) for administrative and records description (page 10).

Folder List:

<u>Folder No.</u>	<u>Dates</u>	<u>Folder Title</u> [annotations in brackets]	<u>Fiche number</u> <i>Title: subheading in left column</i>
<u>Box 1</u>			
<u>A2615 Monthly Reports</u>			
1	1983-86	Management Efficiency Reports	Fiche 1
2	1986-91	Monthly Public Use Reports	Fiche 2 & 3
<u>A2621 Annual Reports</u>			
3	1987	Annual Reports [revision: Superintendent's and Investigator's reports]	Fiche 1
<u>A2623 Situation Reports</u>			
4	1980-89	Final Visitor Reports	Fiche 1
5	1985	Concessioner Funding Task Force	Fiche 1 & 2
<u>A40 Conferences and Meetings</u>			
6	1985	Regional Directors Meeting	Fiche 1

<u>Folder No.</u>	<u>Dates</u>	<u>Folder Title</u> [annotations in brackets]	<u>Fiche number</u> <i>Title: subheading in left column</i>
<u><i>A4031 Conferences and Meetings, Other Field Offices</i></u>			
7	1981-85	Squad Meeting Notes	Fiche 1
8	1986	Management Team Notes	Fiche 2
9	1987	Management Team Notes	Fiche 3
10	1988	Management Team Notes	Fiche 4
11	1989	Management Team Notes [review program funding]	Fiche 5-7
<u>Box 2</u>			
<u><i>A54 Inspections, Appraisals, Investigations, Studies, Task Forces and Surveys</i></u>			
12	1984	Task Force Report - Long Range Housing Policy	Fiche 1
13	1985	MORA General Visitor Survey [statistical abstract, Salvi, Johnson (UW)]	Fiche 1 & 2
14	1986	MORA Economic Impacts Study [Aldwell (UW)]	Fiche 3
15	1983-84	Inspections, Appraisals, Investigations, and Studies [natural resource management; operations evaluation]	Fiche 3
16	1987	Draft Management Policy	Fiche 4
17	1987	Draft Management Policy	Fiche 5
18	1987	Draft Management Policy	Fiche 5 & 6
<u><i>A5423 Washington Office</i></u>			
19	1989-90	Operations Evaluation	Fiche 1
<u><i>A5631 Instructions and Orders, WASO Memoranda</i></u>			
20	1986	Instructions and Orders [trends and communication]	Fiche 1
<u><i>A64 Organization</i></u>			
21	1984	Special Park Uses	Fiche 1
22	1985-87	Director Mott's 12-Point Plan	Fiche 2 & 3
<u><i>A6419 Organization, Secretary's Office</i></u>			
23	1987	Organization - Natural Resources Inventory and Monitoring	Fiche 1
<u><i>A6435 Organization, Field Offices</i></u>			
24	1981-82	Organization - Basic Operations	Fiche 1
25	1979;86-91	Organization - Affirmative Action	Fiche 2
<u><i>A6427 Organization, Washington Office</i></u>			
26	1987-91	Productivity Enhancement Funding Program	Fiche 1
<u>Box 3</u>			
<u><i>A66 Manuals, Handbooks</i></u>			
27	1950; 1966	MORA Handbook	Fiche 1

<u>Folder No.</u>	<u>Dates</u>	<u>Folder Title</u> [annotations in brackets]	<u>Fiche number</u> <i>Title: subheading in left column</i>
28	1973	MORA Handbook (I)	Fiche 1 & 2
29	1973	MORA Handbook (II)	Fiche 3 & 4
<u>A7021 National Priorities, Conservation</u>			
30	1981	Energy Conservation Program	Fiche 1
<u>A7219 Information Resources Management, Directives Management Systems</u>			
31	1984-87	Dams and Appurtenant Works	Fiche 1
<u>A7615 Protection, Health and Safety</u>			
32	1957	Protection - Search and Rescue [Organization Plan]	Fiche 1
33	1985-91	Disposal of Hazardous Waste (I)	Fiche 1
34	1985-91	Disposal of Hazardous Waste (II)	Fiche 2 & 3
<u>A7623 Protection, Accidents, Injuries, Deaths</u>			
35	1983	Accidents - Fatalities - Navy C-1 Plane Crash	Fiche 1
36	1984-85	Accidents - Helicopter Crash	Fiche 1
37	1960	Nisqually Flood Report	Fiche 1
38	1988	Floods - Upper Tahoma Creek; Nisqually River	Fiche 2
<u>A82 Special Events</u>			
17	1987	Special Events - Dedication of Jackson Visitor Center [correspondence, program, announcements (photos)]	Fiche 1
<u>A98 Conservation and Preservation of Areas</u>			
18	1978-81	Youth Conservation Corps [administration, policy]	Fiche 1
Box 4			
19	1982	Youth Conservation Corps [safety, operations plan]	Fiche 2
20	1982	Youth Conservation Corps [closure of program]	Fiche 3
21	1983-87	Youth Conservation Corps	Fiche 3 & 4
22	1988-93	Youth Conservation Corps	Fiche 5-7
Box 5			
<u>H14 Area and Service History</u>			
1	1965-80	MORA History Items [Superintendent's reports highlights to '65, Fay Fuller, Molenaar article '71]	Fiche 1
2	1976	Area & Service History [East Side development]	Fiche 1
3	1980-83	Oral History/Historical Film Surveys	Fiche 2
4	1989-90	Area & Service History [Archeological permit rules]	Fiche 2

<u>Folder No.</u>	<u>Dates</u>	<u>Folder Title</u> [annotations in brackets]	<u>Fiche Number</u> <i>Title: subheading in left column</i>
<i>H18 Bibliographical Data and Special Collections</i>			
5	1951-52	Bio - Mather Collection [history of NPS employees]	Fiche 1
<i>H20 Collections Management and Preservation</i>			
6	1980-84	Museum/Collections Management [collection report/inventory '83; threats to cultural resources '80]	Fiche 1
7	1990	Collection Management/Preservation [access policy; scope of collection statement]	Fiche 2
<i>H22 Cultural Resources Studies and Research</i>			
8	1978-81; 85	Historic Resource Study [Thompson]	Fiche 1-6
<i>H24 Archeological and Historical Data Recovery Programs</i>			
9	1985; 87	Archeological and Historical Data [Recovery Programs]	Fiche 1
<i>H2621 Annual Reports</i>			
10	1981; 86	Annual Report [archeological survey '81; natural resource report '86]	Fiche 1
<i>H30 Historic Sites and Structures Management and Preservation</i>			
11	1978-88	Historic Sites Management [Yakima Park blockhouse; Lake James Patrol cabin; library rehabilitation; Mystic Lake cabin removal; classified structures]	Fiche 1 & 2
12	1985	Historic Structures Report-National Park Inn	Fiche 2
13	1985-90	Modifications to National Park Inn	Fiche 3
Box 6			
14	1985	Historic Sites/Structures [Paradise Preservation and Design Study (University of Oregon)]	Fiche 3 & 4
15	1985	Historic Sites/Structures [Sunrise Site Design Alternatives (UW)]	Fiche 5
16	1988	Longmire Landscape Plans	Fiche 6
<i>H3015 Historic Sites, Management, Preservation and Maintenance</i>			
17	1980-85	Historic Sites Management/Preservation [Mystic Lake cabin; Longmire buildings; Sunrise Lodge]	Fiche 1 & 2
<i>H3017 Historic Sites, List of Classified Structures</i>			
18	1978-82	List of Classified Structures	Fiche 1
19	1990-91	Historic Sites/Structures Management	Fiche 1
<i>H3019 Historic Sites, Special Studies</i>			
20	1983	Historic Structures Preservation [rustic style guide]	Fiche 1

<u>Folder No.</u>	<u>Dates</u>	<u>Folder Title [annotations in brackets]</u>	<u>Fiche Number</u> <i>Title: subheading in left column</i>
-------------------	--------------	---	--

H32 National Register of Historic Places

21	1978-79	MORA - National Register Nominations	Fiche 1 & 2
----	---------	--------------------------------------	-------------

H34 National Survey of Historic Sites and Buildings (National Historic Landmarks)

22	1985-89	National Survey of Historic Sites [national register nominations; correspondence with legislators]	Fiche 1
23	1986	National Historic Landmark Nominations [Paradise Inn; Yakima Park Stockade Group; Longmire Buildings]	Fiche 1
24	1988	Historic Preservation Programs [monitoring survey]	Fiche 1
25	1989	Historic Preservation Program	Fiche 1
26	1990	Historic Preservation Program	Fiche 1

H4217 Historic Preservation, Compliance Documentation

27	1983	Historic Preservation - Compliance Doc.	Fiche 1
----	------	---	---------

Box 7

28	1984	Historic Preservation - Compliance Doc.	Fiche 1
29	1985	Historic Preservation - Compliance Doc.	Fiche 2
30	1986	Historic Preservation - Compliance Doc.	Fiche 3
31	1987	Historic Preservation - Compliance Doc.	Fiche 3 & 4
32	1988	Historic Preservation - Compliance Doc.	Fiche 5
33	1988-89	Historic Preservation [Mowich shelter removal]	Fiche 6
34	1989	Historic Preservation - Compliance Doc.	Fiche 7
35	1990	Historic Preservation - Compliance Doc.	Fiche 8-10

[Note: file folders (37-101) are the individual building files from the 1983 Historic Building Inventory H3015; each file contains specific preservation maintenance recommendations, photo illustration, survey/inspection notes, and PNRO Inventory forms (includes: date built, original and present use, and narrative description-background history, construction dates, physical dimensions, materials, major alterations, extant equipment, important builders, architects, and engineers.

H3015 Historic Sites, Management, Preservation and Maintenance (Historic Building Inventory)

36	1983	Historic Building Inventory [field inventory notes; general preservation; maintenance; recommendations]	Fiche 1
37	1983	NE-001 Nisqually Ranger Checking Station and Residence	Fiche 1
38	1983	NE-101 Superintendent's Residence	Fiche 1
39	1983	NE-102 Nisqually Entrance Residence	Fiche 1
40	1983	NE-103 Oscar Brown Cabin	Fiche 1
41	1983	NE-201 Nisqually Entrance Utility	Fiche 1
42	1983	NE-301;302 Nisqually Entrance Comfort Stations	Fiche 1
43	1983	L-001 Longmire Administration Building	Fiche 2

<u>Folder No.</u>	<u>Dates</u>	<u>Folder Title</u> [annotations in brackets]	<u>Fiche Number</u> <i>Title: subheading in left column</i>
44	1983	L-002 Longmire Museum	Fiche 2
45	1983	L-003 Longmire Plaza Comfort Station	Fiche 2
<u>Box 8</u>			
46	1983	L-004; CS1,2 Longmire Cabin and Springs	Fiche 2
47	1983	L-005 Longmire Library	Fiche 2
48	1983	L-006 Longmire Community Building	Fiche 2
49	1983	L-101 Longmire Dorm	Fiche 2
50	1983	L-108 Longmire Residence	Fiche 3
51	1983	L-109;111 Longmire Residences	Fiche 3
52	1983	L-110 Longmire Residence	Fiche 3
53	1983	L-112 Longmire Residence	Fiche 3
54	1983	L-113;114;115;117;118;119 Longmire Residences	Fiche 3
55	1983	L-116 Longmire Residence	Fiche 4
56	1983	L-120;121;122;126;127 Longmire, CCC-built Cottages	Fiche 4
57	1983	L-123;124;125 Longmire Residences	Fiche 4
58	1983	L-128;129 Longmire CCC-built Residences	Fiche 4
59	1983	L-130;131;132 Longmire Residences	Fiche 5
60	1983	L-134 Longmire Old Residence	Fiche 5
61	1983	L-135 Longmire Old Mess Hall	Fiche 5
62	1983	L-165/66 Longmire Utility	Fiche 5
63	1983	L-201;208;212;214 Longmire Utility Buildings	Fiche 5
64	1983	L-202 Longmire Oil House	Fiche 6
65	1983	L-302; 303; 305 Longmire Campground Comfort Stations	Fiche 6
66	1983	L-501 Longmire Hikers Center	Fiche 6
67	1983	L-600 National Park Inn	Fiche 6
68	1983	L-620 Longmire Service Station	Fiche 6
69	1983	P-010 Narada Falls Comfort Station	Fiche 6
70	1983	P-001 Paradise Ranger Station	Fiche 6
71	1983	P-205 Edith Creek Chlorination House	Fiche 7
72	1983	P-304 Paradise Plaza Comfort Station	Fiche 7
73	1983	P-514 CCC-Built Ski Tow Powerhouse	Fiche 7
74	1983	P-600 Paradise Inn	Fiche 7
75	1983	P-601 Paradise Inn Annex	Fiche 7
76	1983	P-602 Paradise Guide house	Fiche 7
77	1983	P-051; 053; PX-302 Camp Muir Shelters & Pit Toilet	Fiche 7
78	1983	S-001; 002 Sunrise Blockhouses	Fiche 8
79	1983	S-003 Sunrise Visitor Center	Fiche 8

<u>Folder No.</u>	<u>Dates</u>	<u>Folder Title</u> [annotations in brackets]	<u>Fiche Number</u> <i>Title: subheading in left column</i>
80	1983	S-005 Sunrise Plaza Comfort Station	Fiche 8
81	1983	S-310 Sunrise Campground Comfort Station	Fiche 8
82	1983	S-601 Sunrise Lodge	Fiche 8
83	1983	S-602 Sunrise Gas Station	Fiche 8
84	1983	W-001 White River Ranger Station	Fiche 9
85	1983	W-002;003 White River Comfort Stations	Fiche 9

Box 9

86	1983	W-207 White River CCC Dorm & Mess Hall	Fiche 9
87	1983	O-302; 303 Ohana CCC-Built Comfort Station	Fiche 9
88	1983	N-106 Indian Henrys Patrol Cabin	Fiche 9
89	1983	N-107 Lake George Patrol Cabin	Fiche 9
90	1983	N-104; 105; C-252 Patrol Cabins	Fiche 9
91	1983	N-304; C-253 Log Trail Shelters	Fiche 10
92	1983	S-050; C-230; O-053 Patrol Cabins	Fiche 10
93	1983	W-051 White River Campground Ranger Cabin	Fiche 10
94	1983	W-057; O-054 CCC-Built Stone Masonry Trail Shelters	Fiche 10
95	1983	S-052; 053; N-111; C-251 Fire Lookouts	Fiche 10
96	1983	N-110; O-060 Vista Point Comfort Stations	Fiche 11
97	1983	TL-301 Chinook Pass Entrance; Nisqually Gateway	Fiche 11
98	1983	N-108 Nickel Creek Trail Shelter; HX-306 Lake George Trail Shelter	Fiche 11
99	1983	Historic Building Inventory L-209 Longmire Repair Shop [incomplete file]	Fiche 11
100	1983	Historic Building Inventory - Ohana Ranger Station [incomplete file]	Fiche 12
101	1989	History Building Inventory - Case Study for Rehabilitation (L-108; L-150)	Fiche 1 & 2

Development and Maintenance

10 linear feet 4 inches

date range 1928-1991

bulk dates 1979-1990

Arranged by National Park Service's alpha-numeric filing system

See Development and Maintenance, Park Central Files (old) for description (page 14).

<u>Folder No.</u>	<u>Dates</u>	<u>Folder Title</u> [annotations in brackets]	<u>Fiche Number</u> <i>Title: subheading in left column</i>
-------------------	--------------	---	--

Box 10

D18 Planning Program

1	1956	Planning - Mission 66 "The 'New Testament' 1956 Edition" (I) [M66 development prospectus]	Fiche 1
2	1956	Planning - Mission 66 "The 'New Testament' 1956 Edition" (I)	Fiche 2
3	1977	Statement for Management	Fiche 3
4	1979	Development Concept Plans (Carbon River, White River, Sunrise, Tipsoo Lake)	Fiche 4
5	1979	Affirmative Action Plan - MORA	Fiche 5
6	1980-81	Planning (Classified Structures; Design/Construction Programs)	Fiche 5
7	1981	Statement for Management (Revision)	Fiche 5
8	1982	Statement for Management (Revision)	Fiche 6
9	1982-86	High Altitude Human Waste Management	Fiche 6 & 7
10	1984	Planning	Fiche 8
11	1984	Longmire- Construct Fire Protection System (Project Manual)	Fiche 8-10
12	1984	Paradise- Install Fire Protection (Project Manual)	Fiche 11 & 12

Box 11

13	1984-90	Development Concept Plans-Environmental Assessments [water/electrical upgrade]	Fiche 13 & 14
14	1985	Statement for Management (Revision)	Fiche 16
15	1986	Statement for Management (Revision)	Fiche 15
16	1988	Statement for Management	Fiche 16
17	1988	MORA Action Plan (Task Worksheets)	Fiche 17 & 18

D22 Construction Programs

[Note: next 23 folders contain specification books from construction or maintenance projects; "M66" in comment field refers to Mission 66 project]

18	1959	Specifications- Bridge, Campground, Sewer (M66) [Ohanapecosh (Ohana) Box Canyon Picnic Areas]	Fiche 1
19	1960	Specifications - Comfort Stations (Ohana/Box Canyon) Amphitheater (Ohana) (M66)	Fiche 2
20	1961	Specifications - Paradise Campground: Roads, Water, Sewer, Power (M66)	Fiche 3
21	1961	Specifications- Paradise Campground: Comfort Stations (M66)	Fiche 4
22	1962	Specifications- Reconstruct Longmire Water Line (M66)	Fiche 5

<u>Folder No.</u>	<u>Dates</u>	<u>Folder Title</u> [annotations in brackets]	<u>Fiche Number</u> <i>Title: subheading in left column</i>
23	1962	Specifications- Ohana: Construction Power Generation/Distribution (M66)	Fiche 6
24	1962	Specifications- Stevens Canyon Entrance: Ohana Residential/Utility Area, Water/Sewer Systems & Incinerator (M66)	Fiche 7
<u>Box 12</u>			
25	1963	Specifications- Paradise: Construction/Rehabilitation Water Distribution System (M66)	Fiche 8
26	1963	Specifications- Ohana Campground: Employee Housing (M66)	Fiche 9 & 10
27	1964	Specifications- Paradise: Comfort Stations, Roads, Parking, Picnic Sites, Water, Sewer, Power (M66)	Fiche 11 & 12
28	1965	Specifications- Ashford HQ: Roads, Parking, Storm Drainage, Sewer, Water, Power (M66)	Fiche 13
29	1965	Specifications- Paradise Day Use Grounds Development; Paradise Dormitory (M66)	Fiche 14-16
30	1966	Specifications- Ashford HQ: Roads, Parking, Fencing (M66)	Fiche 17 & 18
31	1966	Specifications- Ashford HQ: Residences & Utilities (M66)	Fiche 19
32	1967	Specifications- Paradise: Sewage Treatment Facilities (M66)	Fiche 20 & 21
33	1967	Specifications- Paradise; Ashford Grounds Development (M66)	Fiche 22
34	1969	Specifications- Paradise: Apartment Roof Extension (M66)	Fiche 23
<u>Box 13</u>			
35	1973	Specifications- Sunrise Area: Pollution Abatement Facilities	Fiche 23 & 24
36	1975	Specifications- Ohana: Reconstruction Sewage System	Fiche 25 & 26
37	1976	Specifications- Administration Building	Fiche 27-29
38	1976	Specifications- Polishing Pond Conversion	Fiche 30
39	1977	Specifications- Tahoma Woods: Sewage Treatment Facility	Fiche 31 & 32
40	1980	Construction Program [Longmire garage, Ipsut Creek Bridge, Whiter River Road]	Fiche 33
41	1980-81	Construction Program (Life Safety Deficiencies) [Paradise/Longmire Inns, job order requests]	Fiche 34
42	1981	Construction Program (Cultural and Water Resources)	Fiche 35

<u>Folder No.</u>	<u>Dates</u>	<u>Folder Title</u> [annotations in brackets]	<u>Fiche Number</u> <i>Title: subheading in left column</i>
-------------------	--------------	---	--

Box 14

D24 Maintenance and Rehabilitation

43	1976	Paradise Inn-Fire Suppression System Structural/Electrical Wiring Analysis [Morse]	Fiche 1
44	1978-81	Maintenance & Rehabilitation Cyclic Program Planning	Fiche 2
45	1979	Paradise Inn Rehabilitation [Project Manual]	Fiche 3-5
46	1979	Paradise Day Use Facility- Repair & Improvement Study [Morse]	Fiche 6
47	1980-81	Maintenance & Rehabilitation - Physical Facilities	Fiche 6
48	1980-81	Paradise Inn Rehabilitation	Fiche 6
49	1980-81	Paradise Inn Rehabilitation	Fiche 7
50	1981	Longmire Garage Rehabilitation Study	Fiche 8
51	1981	Paradise Inn Rehabilitation - Food Service Equipment Specifications	Fiche 8
52	1981-81	Paradise Inn Rehabilitation - Life Safety Improvements	Fiche 8-10
53	1982	Project Manual - Paradise: Day Use Facility Repair & Improvements	Fiche 11-13
54	1982	Paradise/Sunrise- Boiler/Fuel Tank Replacements (Project Manual)	Fiche 14

Box 15

55	1985	West Entrance Station	Fiche 15
----	------	-----------------------	----------

D2623 Situation Reports

56	1957-67	Construction Completion Reports (General) [Longmire campgrounds; area drawing]	Fiche 1
57	1963; 67	Sunrise VC Completion Reports [audio visual; environmental controls; incinerator]	Fiche 1
58	1963-64; 67	Longmire Completion Reports [water, incinerator, furnace, Community House rehabilitation (photos)]	Fiche 1
59	1963-64; 67	Nisqually Entrance Completion Reports [kiosk, slope stabilization photos, road striping/signing]	Fiche 2
60	1963-69	Paradise Area Completion Reports [campground roads, ski dorm, parking, picnic area (photos)]	Fiche 2
61	1964-65	Cougar Rock Completion Reports (photos)	Fiche 3
62	1964-65	Stevens Canyon Completion Reports (photos)	Fiche 3
63	1964; 69	White River Completion Reports (photos)	Fiche 3
64	1978-79	Relocation Longmire Museum [completion reports]	Fiche 4
65	1979	Completion Reports (General) [policy]	Fiche 5 & 6

<u>Folder No.</u>	<u>Dates</u>	<u>Folder Title</u> [annotations in brackets]	<u>Fiche Number</u> <i>Title: subheading in left column</i>
<u>D30 Roads and Trails</u>			
66	1930-33	Roads - Final Construction Reports [Longmire; Nisqually Road (Waterhouse)]	Fiche 1A
[Note: next 7 folders contain bid and contract information from road projects]			
67	1928	Road Construction (project 3- White River/Yakima Park)	Fiche 1
68	1932; 36	Road Construction (project 2- West Side Highway)	Fiche 2
69	1936	Roads - Project 1-A	Fiche 2
<u>Box 16</u>			
70	1935-39	Road Construction (project 4 - Stevens Canyon)	Fiche 3 & 4
71	1935-38	Road Construction (project 5 - East Side Highway)	Fiche 5
72	1935-38	Road Construction (project 5 - contracts)	Fiche 6 & 7
73	1935-36; 40	Road Construction (project 1 - B)	Fiche 8 & 9
74	1937-41	Roads and Trails (Data cards - Construction and Maintenance)	Fiche 10
75	1948-49	West Entrance to Paradise Inn Road	Fiche 10
76	1957-68	Roads General	Fiche 10 & 11
77	1964; 69	Trails - Trail Maintenance Manuals	Fiche 12
78	1976	Road Inventory and Needs Study (I)	Fiche 13
<u>Box 17</u>			
79	1976	Road Inventory and Needs Study (II)	Fiche 14
80	1978	Trails - Trail Maintenance Standards [Dolle-Molle]	Fiche 15
81	1981	Roads & Trails [Longmire suspension bridge rehabilitation, FCR - Ipsut Bridge road inventory]	Fiche 16
82	1984	Roads & Trails	Fiche 16
83	1985	Roads & Trails - Bridge Inspection Program	Fiche 17
84	1984-85	Roads & Trails [bridge inspection, roads program, Pebble Creek Trail reconstruction]	Fiche 17
85	1985	Roads & Trails [Carbon River Road Project]	Fiche 18 & 19
86	1985-86	Roads & Trails - Nisqually-Paradise Road	Fiche 20
87	1986	Roads & Trails - Nisqually-Paradise Road Rehabilitation, parking, environmental assessments)	Fiche 20 & 21
88	1986	Roads & Trails - Nisqually-Paradise Road	Fiche 21
89	1986	Public Commentary on Nisqually Road Rehabilitation	Fiche 22
90	1988	Roads & Trails	Fiche 23
91	1989-92	Trails Management	Fiche 24

<u>Folder No.</u>	<u>Dates</u>	<u>Folder Title</u> [annotations in brackets]	<u>Fiche Number</u> <i>Title: subheading in left column</i>
-------------------	--------------	---	--

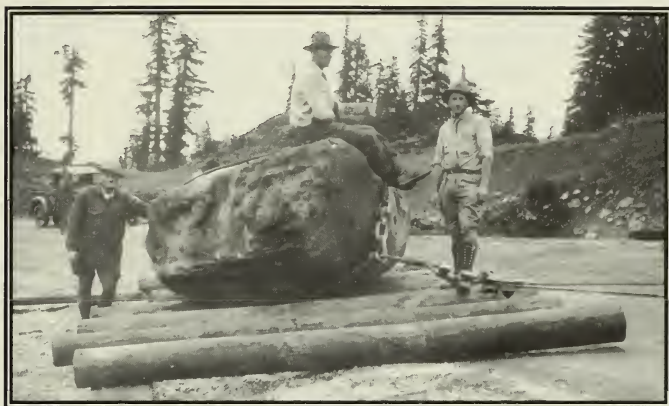

Moving boulders, Tipsoo Lake construction, 1932. (Nitrate Collection)

Box 18

D3215 Campgrounds

92	1988	Campgrounds (Questionnaire)	Fiche 1
93	1980	Sunrise Campground Rehabilitation	Fiche 1

D34 Buildings (Other than Concession and Historical)

94	1934	Ohana Buildings	Fiche 1
95	1962	Paradise Campground	Fiche 1
96	1980	Rehabilitation - Sunrise Lodge/Oscar Brown Cabin	Fiche 1

D3415 Buildings, Construction and Maintenance

97	1980-81	Rehabilitation - Paradise Inn [stabilization, kitchen]	Fiche 1
98	1981	Buildings - Removal Lake James Patrol Cabin	Fiche 1
99	1984	Buildings	Fiche 1

D46 Other Structures

1	1929; 1962-64	Panorama Point Pit Toilet	Fiche 1
2	1932-36	Fire Lookouts [construction reports, blueprints]	Fiche 1
3	1958; 63	Fixed Property Record (Description Cards)	Fiche 1
4	1962-70	Other Structures [Ohanapocosh amphitheater, pit toilets]	Fiche 1 & 2

<u>Folder No.</u>	<u>Dates</u>	<u>Folder Title</u> [annotations in brackets]	<u>Fiche Number</u> <i>Title: subheading in left column</i>
<u>D5015 Service and Utilities, Electricity</u>			
5	1964; 70	Ohanapecosh Power	Fiche 1
6	1981-87	Paradise River Power Plant Restoration/Removal	Fiche 1 & 2
<u>D5027 Service and Utilities, Radio and Telephone</u>			
7	1980-81	Radio, Telephone [frequency assignments]	Fiche 1
8	1985	Radio, Telephone	Fiche 1
9	1988	Radio, Telephone	Fiche 1
<u>D5031 Service and Utilities, Sanitation Matters</u>			
10	1980	Sanitation (and water supply testing)	Fiche 1
11	1981	Sanitation [environmental sanitation survey- Fisk]	Fiche 1
12	1981	Sanitation - Survey Report [Survey Report of Environmental Health Facilities at MORA]	Fiche 2
13	1984	Sanitation	Fiche 3
14	1985	Sanitation	Fiche 4
15	1988	Sanitation	Fiche 4
<u>Box 19</u>			
<u>D5039 Service and Utilities, Water and Sewer</u>			
16	1932	Longmire Water System Operating Info	Fiche 1
17	1934	Construction Report - Water System	Fiche 1
18	1935; 52	Yakima Park Power Plant/Water [construction report, utility schematics, drawings]	Fiche 1
19	1951	Narada Falls Sewer & Water (photos)	Fiche 1
20	1958-61	Box Canyon Water System	Fiche 1
21	1961-69	Ohana - Water System (photos)	Fiche 1
22	1962-63	Stevens Canyon - Water System (photos)	Fiche 1
23	1968-70	Longmire Water & Sewer (photos)	Fiche 2
24	1975-76	Longmire Sewage Treatment Plant [test result report]	Fiche 2
25	1976	Water/Sewer - Paradise Wastewater Disposal Study [Stevens, Thompson, & Runyan]	Fiche 3
26	1980	Sunrise Water Supply	Fiche 4
27	1980	Water/Sewer [Paradise wastewater study]	Fiche 4
28	1984	Project Manual - Sunrise: Upgrade Water/Electrical Systems, Restore Landscape	Fiche 4-6
<u>Box 20</u>			
29	1986	Modifications to Longmire Sewer Treatment Plant [contract modifications, supervisor's comments]	Fiche 7
30	1989	Paradise Wastewater Treatment [plant evaluation]	Fiche 7 & 8

<u>Folder No.</u>	<u>Dates</u>	<u>Folder Title</u> [annotations in brackets]	<u>Fiche Number</u> <i>Title: subheading in left column</i>
<u>D52 Facilities Rehabilitation</u>			
31	1983; 86	Paradise Day-Use Rehabilitation [Bayley Construction]	Fiche 1
32	1983-86	Paradise Day-Use Facility Rehabilitation [Bayley Construction]	Fiche 1
33	1985-87	Sunrise- Water/Electrical Upgrade [Cedar Ridge Construction]	Fiche 2
34	1985-86	Paradise Fire Protection System [WA Mechanical Contractors]	Fiche 2
35	1984-86	Longmire- Fire Protection System [Massart Co.]	Fiche 2 & 3
<u>D6215 Planning, Preparation, Maintenance and Preservation of Museum Exhibits</u>			
36	1933-43	Museum Development Plans [Brockman comments, MORA museum program '34]	Fiche 1
37	1943-47	Project Construction Proposals - Exhibit Projects	Fiche 2
38	1946	MORA Museum Prospectus [draft, correspondence]	Fiche 2
39	1978	MORA Wayside Exhibit Plan (I)	Fiche 3
40	1978	MORA Wayside Exhibit Plan (II)	Fiche 4
Box 21			
41	1979	Sunrise Visitor Center Exhibit Plan [general overview, narrative revision, final exhibit plan]	Fiche 5
42	1979	Sunrise Visitor Center Exhibit Plan	Fiche 6 & 7
43	1977; 82	Wayside Exhibit Planning [motorist guide - Sharpe (UW)]	Fiche 8
44	1977	Wayside Exhibit Plan	Fiche 9
[Note: next 9 folders (D6215) contain donation correspondence. throughout]			
45	1980	Museum & Exhibit Activities	Fiche 9
46	1981	Museum & Exhibit Activities	Fiche 10
47	1983	Museum & Exhibit Activities	Fiche 10
48	1984	Museum & Exhibit Activities	Fiche 10
49	1985	Museum & Exhibit Activities	Fiche 10
50	1986	Museum & Exhibit Planning & Activities [museum storage/exhibit spaces inspection report]	Fiche 10
51	1987	Museum & Exhibit Activities	Fiche 11
52	1988	Museum & Exhibit Activities	Fiche 11
53	ca.1988	Museum & Exhibit Plan: Sunrise Visitor Center	Fiche 11
<u>D66 Signs, Markers, and Memorials</u>			
54	1955-67	Schurman Memorial Cabin [memo of agreement '57; dedication '63; closure '65 (photos)]	Fiche 1
55	1980	Memorial- 10th Mountain Division	Fiche 2

<u>Folder No.</u>	<u>Dates</u>	<u>Folder Title</u> [annotations in brackets]	<u>Fiche Number</u> <i>Title: subheading in left column</i>
56	1983	MORA Sign Plan	Fiche 2
57	1988	Memorial- Commemorative Plaque Jackson VC [RMI Icefall Victims '81]	Fiche 2

Forestry
4 inches
date range 1931-1988
bulk dates 1979-1988

Arranged by National Park Service's alpha numeric filing system.

See Forestry, Park Central Files (old) for description (page 32).

Box 22
Y14 Wildland Fire Management

1	1931	Proposed Fire Detection System [report; recommendations for lookouts; trails; tool caches; panoramic photos- views from suggested lookouts]	Fiche 1
2	1985	Forest Fires Control (General)	Fiche 1 & 2
3	1979; 1988	Forest Fire Management Plans [maps]	Fiche 2 & 3

Interpretive Services and Education
1 linear feet
date range 1962-1990
bulk dates 1980-1989

Arranged by National Park Service's alpha-numeric filing system.

See Records from Interpretive Services, Park Central Files (old) for description (page 34).

Box 23
K18 Interpretive Activities

1	1962	Longmire Visitor Center Interpretive Prospectus	Fiche 1
2	1963	Interpretive Planning (Nisqually, Carbon River and Sunrise)	Fiche 1
3	1974	Carbon River Forest Nature Trail	Fiche 1
4	1975;79-80	Traveler Information Service - Planning Handbook; Report	Fiche 1
5	1977-78	Interpretive Activities	Fiche 2
6	1979	Wayside Exhibit Proposals	Fiche 3
7	1979-80	Interpretive Activities (General) [correspondence]	Fiche 3

<u>Folder No.</u>	<u>Dates</u>	<u>Folder Title</u> [annotations in brackets]	<u>Fiche Number</u> <i>Title: subheading in left column</i>
8	1979-80	Interpretive Activities (General) [handicapped access]	Fiche 3
9	1979-80	Longmire Interpretation	Fiche 3
10	1979-83	Interpretive Planning - Wayside Exhibit [Kautz Creek]	Fiche 4
11	ca. 1980	Kautz Mudflow Booklet	Fiche 4
12	ca. 1980	Children's Program (photos)	Fiche 4
13	1980-82	Interpretive Guidelines	Fiche 5
14	1981	Interpretive Activities (services)	Fiche 6
15	1981	Interpretive Activities (planning)	Fiche 6
16	1981	Interpretive Update (NPS)	Fiche 6
17	1981-82	Interpretive Activities [Longmire; oral communications program evaluation]	Fiche 6
18	1982	Interpretive Activities [national interpretation workshop]	Fiche 7
19	1982	Interpretive Activities (Culturegrams)	Fiche 7
20	1983	Interpretive Activities [Nisqually District interpretation plan]	Fiche 7 & 8
21	1983	Motorists' Guide to Mount Rainier	Fiche 8
22	1984	Statement for Interpretation	Fiche 9
23	1985	Notes from the Ivory Tower	Fiche 9



Ranger standing in front of exhibits at the Ohanapeosh Forest House, ca. 1930s.
(Interpretive Services Collection)

<u>Folder No.</u>	<u>Dates</u>	<u>Folder Title</u> [annotations in brackets]	<u>Fiche Number</u> <i>Title: subheading in left column</i>
<u>Box 24</u>			
24	1985-86	Interpretive Activities	Fiche 9
25	1987	Interpretive Activities [WA state travel facts; interpreting biodiversity]	Fiche 10
26	1987	Interpretive Correspondence [volunteer use; handicapped access]	Fiche 11
27	1988	Interpretive Activities	Fiche 11
28	1988	Interpretive Activities (handicapped access)	Fiche 12
29	1988-89	Interpretive Activities [North American migratory birds report]	Fiche 13
30	1990	Interpretive Activities	Fiche 14
<u>K2621 Annual Reports</u>			
31	1963	Interpretation - Annual Report	Fiche 1
32	1978-91	Interpretation - Annual Report	Fiche 1
33	1981	Annual Statement for Interpretation	Fiche 1
34	1982	Annual Statement for Interpretation	Fiche 2
35	1982	Annual Interpretation and Visitor Services Report	Fiche 2
36	1989	Annual Statement for Interpretation	Fiche 3
37	1990	Annual Statement for Interpretation	Fiche 4 & 5
38	1991	Annual Statement for Interpretation	Fiche 6 & 7
<u>Box 25</u>			
<u>K2623 Situation Reports</u>			
39	1976	Interpretive Activities Inventory	Fiche 1
40	1978-86	Situation Reports	Fiche 1
<u>K30 Photography</u>			
41	1981-86	Photography [survey of nitrate negatives]	Fiche 1 & 2
<u>K3415 Press Releases</u>			
42	1978-79	MORA Press Releases	Fiche 1
43	1980	MORA Press Releases	Fiche 2
44	1981-82	MORA Press Releases	Fiche 3
45	1983-84	MORA Press Releases	Fiche 4
46	1985-86	MORA Press Releases	Fiche 5
47	1987-89	MORA Press Releases	Fiche 6 & 7
48	1990	MORA Press Releases	Fiche 8

<u>Folder</u>	<u>Dates</u>	<u>Folder Title</u> [annotations in brackets]	<u>Fiche Number</u>
<u>No.</u>			<i>Title: subheading in left column</i>

K54 Special Articles

49 1981-88 Special Articles re: Service Areas

Fiche 1

Lands, Water and Recreation Planning

1 linear feet
date range 1972-1993
bulk dates 1979-1990

Arranged by National Park Service's alpha-numeric filing system.

See Lands, Water and Recreation Planning, Park Central Files (old) for description (page 37).



Toboggan run, Longmire, ca. 1915.
(Tahoma Woods Collection)

Box 26

L14 Acquisition of Lands

1	1982	Acquisitions of Land - Land Protection Planning	Fiche 1
2	1983	Acquisition of Lands	Fiche 1
3	1984	Acquisition of Lands	Fiche 1
4	1985	Acquisition of Lands (photos)	Fiche 1
5	1985-86	Carbon River Headquarters Site	Fiche 2
6	1988	Acquisition of Lands - General	Fiche 2

L1417 Acquisition of Lands, Boundary Adjustments

7	1978	Tatoosh Addition [maps]	Fiche 1
8	1984-87	Acquisition of Lands (I) [boundary adjustment proposal]	Fiche 1
9	1984-87	Acquisition of Lands (II)	Fiche 2 & 3

<u>Folder No.</u>	<u>Dates</u>	<u>Folder Title</u> [annotations in brackets]	<u>Fiche Number</u> <i>Title: subheading in left column</i>
<u>L1425 Acquisition of Lands, Holdings</u>			
10	1983	Acquisition of Lands (1887; 1938-39)	Fiche 1
<u>L2621 Annual Reports</u>			
11	1970-78	Search and Rescue Operations Annual Reports	Fiche 1
12	1980	Annual Reports - Search and Rescue	Fiche 1
<u>L30 Land Use</u>			
13	1981	Land Use - General [NPS statistical abstract]	Fiche 1
14	1982	Land Use - General	Fiche 1
15	1983	Land Use - General	Fiche 1
16	1984	Land Use - General	Fiche 1
17	1985-89	Special Use Permits	Fiche 1 & 3
18	1989	Land Use - General	Fiche 3
Box 27			
<u>L3427 Recreation Activities, Winter Sports</u>			
19	1985	Recreational Activities - Winter Use [Paradise snow play]	Fiche 1
<u>L48 Wilderness Areas and Research Reserves</u>			
20	1972-74	Wilderness Areas - House and Senate Hearings	Fiche 1 & 2
21	1984	Wilderness Areas and Research Reserves	Fiche 3
22	1984-88	Proposed Areas/Wilderness Crystal Mountain/Wilderness Bill	Fiche 3
23	1985-86	Wilderness - General	Fiche 4
24	1987-88	Wilderness Areas - Proposals/Legislation (photos)	not microfilmed
25	1989	Wilderness - General [wilderness management plan; comments]	Fiche 5
<u>L54 Water Matters</u>			
26	1982	Water Matters - General [revisions to NPS flood plain/wetland protection guidelines]	Fiche 1
27	1983	Water Matters - General	Fiche 1
28	1984	Water Matters - General	Fiche 1
29	1985	Water Matters - General	Fiche 1
<u>L58 Proposed Areas</u>			
30	1983	Proposed Areas - General	Fiche 1
31	1986	Proposed Areas [wild river national park proposal]	Fiche 1
32	1988-89	Proposed Areas [wild/scenic rivers candidates; wilderness areas legal description]	Fiche 1 & 2

<u>Folder No.</u>	<u>Dates</u>	<u>Folder Title</u> [annotations in brackets]	<u>Fiche Number</u> <i>Title: subheading in left column</i>
<u>L5817 National Recreation Trails</u>			
33	1979-80	(L32) National Recreation Trails	Fiche 1
<u>L62 International Parks and Historic Sites</u>			
34	1982-83	International Parks and Historic Sites	Fiche 1
<u>L76 Environmental Impact</u>			
35	1981-82	Environmental Impact	Fiche 1
36	1982-84	Environmental Impact - Mystic Lake Patrol Cabin	Fiche 2
37	1982	Environmental Impact - General	Fiche 3
<u>Box 28</u>			
38	1983-86	Environmental Assessment Reports	Fiche 4
39	1983	Environmental Impact - General	Fiche 5
40	1984	Environmental Impact - General	Fiche 6
41	1985	Environmental Impacts	Fiche 7
42	1986	Environmental Impact - General	Fiche 8
43	1987	Environmental Impact	Fiche 8
44	1987	Environmental Impact - General	Fiche 9
45	1988	Environmental Impact - General	Fiche 9
46	1988-93	Environmental Impact - West Side Road	Fiche 9
47	1989	Environmental Impact	Fiche 10
48	1989-90	Environmental Impact - Rails to Trails	Fiche 11
49	1989-90	Environmental Impact - Timber Sales	Fiche 11 & 12
<u>L7617 Environmental Impact, Studies</u>			
50	1983	Environmental Impacts - Acid Rain Study [Initial Detection of Acid Lakes in Washington State - Welch, Chamberlain]	Fiche 1
51	1983	Environmental Assessment (MORA)	Fiche 1
52	1984	Environmental Assessment	Fiche 1
53	1984	Environmental Assessment	Fiche 2
54	1985	Environmental Assessment	Fiche 2
55	1988-89	Environmental Assessment	Fiche 3 & 4

Laws and Legal Matters

4 linear inches

date range 1903-1985

bulk dates 1965-1985

Arranged by National Park Service's alpha-numeric filing system.

Mount Rainier National Park creates many different types of records relating to laws and legal matters. As

a result these records appear in several collections. Records relating to building security, vandalism, and tort claims are available in the Administrative records. Records relating to accidents, injuries and deaths are in the Fatality Files. The Laws and Legal Matters records were created by the Ranger Division. The records document activities, including early search and rescue operations, that fall under the auspices of law enforcement.

<u>Folder No.</u>	<u>Dates</u>	<u>Folder Title</u> [annotations in brackets]	<u>Fiche Number</u> <i>Title: subheading in left column</i>
-------------------	--------------	---	--

Folder List:

Box 29

W26 Review of Proposed Changes

1	1982	Review of Proposed Changes [Form 10 - 343/344]	Fiche 1
---	------	--	---------

W30 Jurisdiction

2	1965-72	Jurisdiction (Ashford HQ)	Fiche 1
---	---------	---------------------------	---------

W34 Law Enforcement(NPS-Review)

3	1982	NPS-9 Review	Fiche 1
---	------	--------------	---------

4	1983-85	NPS-9 Review	Fiche 2-4
---	---------	--------------	-----------

W48 Law Enforcement

5	1903-16	Law Enforcement	Fiche 1
---	---------	-----------------	---------

6	1923-42	Law Enforcement (photos)	Fiche 1 & 2
---	---------	--------------------------	-------------

7	1942-53	Law Enforcement [newspaper clips (photos)]	Fiche 3 & 4
---	---------	--	-------------

Natural and Social Sciences

3 linear feet 4 inches

date range 1966-1991

bulk dates 1979-1989

Arranged by National Park Service's alpha-numeric filing system.

See Natural and Social Sciences, Park Central Files (old) for description (page 43).

Folder List:

Box 30

N14 Animal and Plant Life

1	1980	Animal and Plant Life [Reflection Lakes fish survey]	Fiche 1
---	------	--	---------

2	1982	Animal and Plant Life [bears, raptors]	Fiche 1
---	------	--	---------

<u>Folder No.</u>	<u>Dates</u>	<u>Folder Title</u> [annotations in brackets]	<u>Fiche Number</u> <i>Title: subheading in left column</i>
3	1988	Animal and Plant Life [wolves, flora, birds]	Fiche 1
4	1990	Animal and Plant Life [insects]	Fiche 1
<u><i>N16 Management of Natural Resources and Areas</i></u>			
5	1977-85	Resource Management- Notes & Alerts	Fiche 1
6	ca.1980	MORA Naturalist Kit - Information	Fiche 1
7	1980	Management of Natural Resources [bear management plan, hazard tree plan, sport fishing, fisheries task force]	Fiche 2
<u>Box 31</u>			
8	1982	Resource Management Plan and Environmental Assessment (I)	Fiche 3 & 4
9	1982	Resource Management Plan and Environmental Assessment (II)	Fiche 5
10	1982	Management of Natural Resources & Areas	Fiche 6
11	1983	Resource Management Plan Revision	Fiche 7
12	1983	Management of Natural Resources & Areas	Fiche 7
13	1983-84	Paradise Meadows Plan	Fiche 8
14	1983	Management of Natural Resources & Areas	Fiche 9
15	1984	Resource Management Plan	Fiche 10-12
16a	1984-88	Natural Resource Management	Fiche 13
16a	1985	Management of Natural Resources & Areas [5 year program sheets, overview and needs statement]	Fiche 14
<u>Box 32</u>			
17	1985	Management of Natural Resources & Areas	Fiche 14
17a	1985-87	GIS [Geographic Information System]	Fiche 15
18	1986	Resource Management Plan [Paradise Meadows integrated sign proposal (draft)]	Fiche 16 & 17
19	1986	Management of Natural Resources & Areas	Fiche 18
19a	1986-87	Natural Resource Assessment & Action Plan	Fiche 19
19b	1987	Water Resources Management Plan	Fiche 20
20	1987	Management of Natural Resources & Areas	Fiche 21
21	1987	Resource Projects (Planning)	Fiche 22
22	1988	Management of Natural Resources & Areas [National Recreational Fisheries Policy]	Fiche 22
23	1988	Paradise Meadows Report - Analysis of Off-Trail Hiking [Swearingen, Johnson UW]	Fiche 23 & 24
<u>Box 33</u>			
24	1988	Paradise Meadows Report - Profile of Off-Trail Hikers [Swearingen, Johnson (UW)]	Fiche 25

<u>Folder No.</u>	<u>Dates</u>	<u>Folder Title</u> [annotations in brackets]	<u>Fiche Number</u> <i>Title: subheading in left column</i>
25	1989	Management of Natural Resources & Areas	Fiche 26
26	1989	Paradise Meadow Plan [Swearingen, Johnson project]	Fiche 26
27	1990	Management of Natural Resources & Areas [phase I inventory/ monitoring program]	Fiche 26 & 27
28	1990	Resource Management Plan	Fiche 28
29	1988-90	Natural Resource Plans	Fiche 29 & 30



Sunrise housekeeping cabins built in 1930 and removed in 1943-44. Damage to the sensitive subalpine meadow is still visible. (Tahoma Woods Collection)

N1615 Management of Natural Resources, Wildlife

30	1980	Wildlife Management	Fiche 1
31	1982	Wildlife Management	Fiche 1
32	1983	Wildlife Management	Fiche 2
33	1984	Wildlife Management	Fiche 2
34	1984	Wildlife - Elk	Fiche 3 & 4
35	1985	Wildlife Management	Fiche 5
36	1985	Wildlife - Elk	Fiche 5
37	1986	Wildlife Management	Fiche 5

Box 34

38	1988	Wildlife Management	Fiche 6 & 7
----	------	---------------------	-------------

N1617 Management of Natural Resources, Plant Life

39	1983-84	Plant Life	Fiche 1
----	---------	------------	---------

<u>Folder No.</u>	<u>Dates</u>	<u>Folder Title</u> [annotations in brackets]	<u>Fiche Number</u> <i>Title: subheading in left column</i>
<u><i>N1621 Threatened and Endangered Species</i></u>			
39a	1981; 85-88	Spotted Owl Management	Fiche 1
40	1980-83	Threatened & Endangered Species	Fiche 2
41	1985	Threatened & Endangered Species	Fiche 2
42	1986-87	Threatened & Endangered Species	Fiche 3
43	1988	Threatened & Endangered Species	Fiche 3
44	1989-90	Threatened & Endangered Species	Fiche 4 & 5
<u><i>N1623 Backcountry/Wilderness Management</i></u>			
45	1976	Backcountry Management - Wallowa Pit Toilets	Fiche 1
46	1979-80	Backcountry/Wilderness Management	Fiche 1
47	1981	Backcountry/Wilderness Management	Fiche 2
48	1984-85	Backcountry/Wilderness Management	Fiche 3
49	1986	Backcountry/Wilderness Management	Fiche 4
50	1987	Backcountry/Wilderness Management	Fiche 5
Box 35			
51	1988	Backcountry/Wilderness Management	Fiche 6
52	1989	Backcountry/Wilderness Management	Fiche 7
53	1990	Backcountry/Wilderness Management	Fiche 7 & 8
<u><i>N22 Research Programs</i></u>			
54	1982-91	Research- Development Study Package Proposals	Fiche 1
55	1980	Research Programs	Fiche 2
56	1982	Research Programs [The Organization and the Employee: An Assessment of Management Alternatives in an Era of Change - Field, Johnson, Machlis]	Fiche 2
57	1983-84	Scientific Research Priorities	Fiche 2
58	1985-87	EPA Surface Water Survey	Fiche 3
59	1984	Research Programs	Fiche 3
60	1985	Research Programs	Fiche 4
61	1986	Research Programs	Fiche 4
62	1987	Research Programs	Fiche 4
63	1988	Research Programs	Fiche 5
64	1989	Research Programs	Fiche 5
65	1990	Research Programs	Fiche 6
Box 36			
<u><i>N2621 Annual Reports</i></u>			
1	1966-75	Superintendent's Annual Research Report	Fiche 1
2	1978-79	Superintendent's Annual Research Report	Fiche 2

<u>Folder No.</u>	<u>Dates</u>	<u>Folder Title</u> [annotations in brackets]	<u>Fiche Number</u> <i>Title: subheading in left column</i>
3	1980	Superintendent's and Investigator's Annual Reports	Fiche 2
4	1981	Superintendent's and Investigator's Annual Reports	Fiche 3
5	1981-86	Superintendent's and Investigator's Annual Reports	Fiche 3
6	1980-82	Superintendent's and Investigator's Annual Reports	Fiche 4
7	1983	Superintendent's and Investigator's Annual Reports	Fiche 4
8	1984	Superintendent's and Investigator's Annual Reports	Fiche 5
9	1985	Superintendent's and Investigator's Annual Reports	Fiche 6
10	1986	Superintendent's and Investigator's Annual Reports	Fiche 7
11	1987	Superintendent's and Investigator's Annual Reports	Fiche 8
12	1988	Superintendent's and Investigator's Annual Reports	Fiche 9
<u>Box 37</u>			
13	1989	Superintendent's and Investigator's Annual Reports	Fiche 10 & 11
14	1990	Superintendent's and Investigator's Annual Reports	Fiche 12 & 13
15	1991	Superintendent's and Investigator's Annual Reports	Fiche 14
<u>N2623 Situation Reports</u>			
16	1979-84	Reports- Situation State of the Parks, Threats to the Parks	Fiche 1
17	1988	Reports- Situation Social Trails - Spray Park	Fiche 2
<u>N30 Geological Features and Studies</u>			
18	1980	Geological Features & Studies	Fiche 1
19	1982	Geological Features & Studies	Fiche 1
20	1983	Geological Features & Studies [Dry Tilt Network at Mt. Rainier - Dzurisin, Johnson, Symonds (USGS)]	Fiche 1
21	1984	Geological Features & Studies	Fiche 2
22	1986	Geological Features & Studies	Fiche 2
23	1987	Geological Features & Studies	Fiche 2
24	1988	Geological Features & Studies	Fiche 2
25	1989	Geological Features & Studies	Fiche 2
26	1990	Geological Features & Studies [Geothermal Resource Evaluation of Mt. Rainier, Korosec]	Fiche 2-4
<u>Box 38</u>			
<u>N3021 Geological Features and Studies, Seismology</u>			
27	1989	Seismology	Fiche 1
<u>N3043 Geological Features and Studies, Water</u>			
28	1987	Water Resource Management Plan	Fiche 1 & 2

<u>Folder No.</u>	<u>Dates</u>	<u>Folder Title</u> [annotations in brackets]	<u>Fiche Number</u> <i>Title: subheading in left column</i>
<u><i>N36 Pollution/Environmental Quality</i></u>			
29	1980	Pollution/Environmental Quality	Fiche 1
30	1982	Pollution/Environmental Quality [meteorological data inventory]	Fiche 1
31	1985	Pollution/Environmental Quality	Fiche 1
32	1985	Paradise Oil Spill	Fiche 1
33	1987	Pollution/Environmental Quality [Concentrations of Metal and Sulfur in Subalpine Fir Needles and a Lichen in Olympic and Mt Rainier National Parks - Frenzel, Witmer, Starkey (OSU)]	Fiche 2 & 3
<u><i>N3615 Pollution/Environmental Quality, Clean Air/Visibility</i></u>			
34	1980	Clean Air/Visibility	Fiche 1
35	1980	Integral Vista	Fiche 1
36	1981	Clean Air/Visibility	Fiche 1
37	1983	Clean Air/Visibility [monitoring plan]	Fiche 2
38	1984	Clean Air/Visibility [particulate monitoring/data]	Fiche 2
39	1985	Clean Air/Visibility [vistas, visibility monitoring/data]	Fiche 3
40	1986	Clean Air/Visibility [monitoring/data]	Fiche 4
<u>Box 39</u>			
41	1988	Clean Air/Visibility	Fiche 5
41a	1989	Clean Air/Visibility	Fiche 5
42	1990	Clean Air/Visibility	Fiche 6
<u><i>N42 Weather and Climate</i></u>			
43	1981; 85-89	Weather and Climate	Fiche 1
<u><i>N44 Natural Landmarks</i></u>			
44	1980-83	Natural Landmarks	Fiche 1
<u><i>N46 Social and Economic Studies</i></u>			
45	1985-90	Social & Economic Sciences [monthly public use, wilderness considerations]	Fiche 1
<u><i>N50 Pest and Weed Control</i></u>			
46	1980	Pest and Weed Control	Fiche 1
47	1982	Pest and Weed Control	Fiche 1
48	1983	Pest and Weed Control	Fiche 1
49	1984	Pest and Weed Control	Fiche 1
50	1985	Pest and Weed Control	Fiche 2
51	1986	Pest and Weed Control	Fiche 2
52	1987-89	Pest and Weed Control	Fiche 2 & 3

**Records Relating to the Penberthy Litigation
1973-1986
2 linear feet**

Arranged by document type and year.

In 1973 Mount Rainier National Park adopted a new backcountry use plan. These new guidelines were developed "to decrease the deteriorating trail and campsite conditions, while providing for quality wilderness experiences for back country users." H. Larry Penberthy, president of Mountain Safety

Research, Inc., filed a lawsuit against Superintendent Tobin and the National Park Service calling the new Master Plan's backcountry restrictions "arbitrary and capricious."

This series contains the files kept by the park as a result of the litigation. The files include correspondence, backcountry management plans and a copy of the case files. Other records relating to the Penberthy litigation (specifically the West Side Road/Mowich Lake Road closure) can be found in Development and Maintenance, Park Central Files old and new.

Folder List:

<u>Folder</u> <u>No</u>	<u>Dates</u>	<u>Folder Title</u> [annotations in brackets]	<u>Fiche number</u> <i>Title: subheading in left column</i>
----------------------------	--------------	---	--

Box 1

Mountain Safety Research

1	1973-75	Mountain Safety Research	Fiche 1
---	---------	--------------------------	---------

Penberthy--Correspondence

2	1974-78	Penberthy v. Tobin Lawsuit Information	Fiche 1
3	1975-80	Correspondence	Fiche 1 & 2
4	1975-76; 80	Correspondence: Dickenson, Penberthy, Tobin, Neely	Fiche 3
5	1978-81	Correspondence: Briggie - Penberthy	Fiche 3 & 4
6	1980-82	Correspondence: Sunrise Camp	Fiche 5
7	1980; 82	National Park Users Defense Fund	Fiche 5
8	1981	Correspondence: Pacific Legal Foundation	Fiche 6 & 7

Penberthy--Backcountry

9	1973; 75	Backcountry Management (Confidential)	Fiche 1
10	1974	Correspondence: Master Plan - Climbing Limitations	Fiche 2 & 3

Box 2

11	1974-75	Questionnaires, News Letters	Fiche 4
12	1975	Litigation, correspondence (L48, W1823)	Fiche 5 & 6
13	1976	Litigation, correspondence	Fiche 7
14	1978-79	Backcountry	Fiche 8
15	1980	Backcountry	Fiche 9
16	1980	Backcountry	Fiche 10 & 11

<u>Folder No.</u>	<u>Dates</u>	<u>Folder Title</u> [annotations in brackets]	<u>Fiche number</u> <i>Title: subheading in left column</i>
17	1982-86	Backcountry [judgement] Trial/Court Documents	Fiche 12 & 13
<u>Penberthy--Trial/Court Documents</u>			
18	1981; 84	Litigation Report: Report & Recommendations on Pending Dispositive Motions	Fiche 1
19	1984	Pre-Trial Order	Fiche 1
<u>Penberthy--Exhibits</u>			
20	1981	Exhibits Submitted with Litigation Report	Fiche 1
<u>Box 3</u>			
21	1981	Exhibits Submitted with Litigation Report	Fiche 2 & 3
22	1981	Exhibits 1-6 (w/ Motion to Dismiss)	Fiche 4
23	1981	Exhibits 7-9 (w/ Motion to Dismiss)	Fiche 4 & 5
24	1981	Exhibits 10-15 (w/ Motion to Dismiss) [no 13]	Fiche 6
25	1981	Exhibit 18 (w/ Motion to Dismiss) [no 16 & 17]	Fiche 7-9
26	1981	Exhibit 19 (w/ Motion to Dismiss)	Fiche 10 & 11
27	no date	Exhibits 1, 3-9	Fiche 12 & 13
28	1986	Exhibits A-1a to 1d [plus receipts for exhibits]	Fiche 14
<u>Box 4</u>			
29	1986	Exhibit A-2	Fiche 14
30	1986	Exhibit A-3	Fiche 15
31	1986	Exhibit A-4	Fiche 15
32	1986	Exhibits A-5 to A-9	Fiche 16
33	1986	Exhibit (Summerland) A-10a	Fiche 16 & 17
34	1986	Exhibit (Berkeley Park) A-10b	Fiche 18
35	1986	Exhibit (Tyee Peak) A-10c	Fiche 19
36	1986	Exhibit (Nickel Creek) A-10d	Fiche 19
37	1986	Exhibit (Golden Lakes) A-10e	Fiche 19
38	1986	Exhibit (Mowich River) A-10f	Fiche 20 & 21
39	1986	Exhibit (Klapache Park) A-10g	Fiche 22
40	1986	Exhibit (Glacier Basin) A-10h	Fiche 22 & 23
<u>Box 5</u>			
41	1986	Exhibit (Deadwood Lakes) A-10i	Fiche 24
42	1986	Exhibit (Deer Creek) A-10j	Fiche 24
43	1986	Exhibit (Master Plan 1974) A-11	Fiche 24
44	1986	Exhibit (Backcountry Management Plan) A-12	Fiche 25
45	1986	Exhibit (Memos, Correspondence) A-13 to A-17	Fiche 26

<u>Folder No.</u>	<u>Dates</u>	<u>Folder Title</u> [annotations in brackets]	<u>Fiche Number</u> <i>Title: subheading in left column</i>
46	1986	Exhibit (Wilderness Recommendations 1974) A-18	Fiche 26
47	1986	Exhibit (Camp Schurman Photos Backcountry Use Permit) A-19; A-20	Fiche 27

Records relating to Civilian Conservation Corps/Emergency Conservation Works

Activities 1 linear foot 1932-1939

Arranged chronologically by year.

Each summer during the New Deal years, hundreds of young men lived in Civilian Conservation Corps (CCC) camps in Mount Rainier National Park. They

spent their working hours erecting buildings, improving trails and campgrounds, fighting white pine blister rust, and planting trees and shrubs. The CCC, and the Emergency Conservation Works (ECW), had a tremendous impact on Mount Rainier National Park. These records document construction programs including the development of the Wonderland Trail. Included are progress reports, correspondence, and photographs documenting the CCC/ECW's activities at Mount Rainier National Park.



Hysterical History of the CCC, 1935. Publication contains pages for autographs, diary entries and cartoons depicting life in the CCC camps. (CCC/ECW records)

Folder List:

Box 1

<u>Folder No.</u>	<u>Dates</u>	<u>Folder Title</u> [annotations in brackets]	<u>Fiche Number</u> <i>Title: CCC/ECW</i>
1	1935	CCC Publications - Hysterical History	Fiche 1A
2	1932-36	CCC Publications - Reports (I) [index in folder]	Fiche 1B

<u>Folder No.</u>	<u>Dates</u>	<u>Folder Title</u> [annotations in brackets]	<u>Fiche Number</u> <i>Title: CCC/ECW</i>
3	1934; 39	CCC Publications - Reports (II)	Fiche 1C
4	1933	CCC Publications - misc. ["Happy Days"; Forestry News Digest; newspaper clips]	Fiche 1C & 1D
5	1933	CCC Press Releases [office of director]	Fiche 1E & 1F
6	1933	CCC Press Releases [Longmire]	Fiche 1
7	1933	ECW - Progress/Narrative Reports [Camps: Narada, Carbon River, White River; crib work; sawmill; landscaping; slope stabilization; trail/road clearing]	Fiche 1
8	1933	ECW Reports/Correspondence [narrative reports for camps; report of chief architect - Davidson; roadside cleanup, erosion control, shelter cabins]	Fiche 2

Box 2

9	1934	ECW Proposed Program [camp locations and projects]	Fiche 2
10	1934	ECW Drysdale Report (3rd Enrollment) [reports on: St. Andrews Creek, Narada Falls, Tahoma Creek, Carbon River, White River, and Ohanapecoh camps (photos)]	Fiche 3
11	1934	Tomlinson Report [camps, projects, (photos)]	Fiche 4
12	1935	Forestry Activities Final Report - Alutin (I) [Pine beetle control; Peak Burn; Sunset Park Burn; Fire Hazard Reduction; Fire control]	Fiche 4
13	1935	Forestry Activities Final Report (II) [Sunset Park burn; blister rust control project master sheets]	Fiche 5
14	1934	ECW St. Andrews Creek Report (I) (photos)	Fiche 5
15	1934	ECW St. Andrews Creek Report (II)	Fiche 5
16	1935	ECW St. Andrews Report (5th enrollment)	Fiche 5

Box 3

17	1934-35	ECW Carbon River Camp Reports (photos)	Fiche 5
18	1934-35	ECW Narada Falls Camp Reports	Fiche 5
19	1934-35	ECW Narada Falls Camp - maps/drawings	Fiche 6
20	1934-35	ECW Ohanapecoh Camp Reports	Fiche 6
20a	1934-35	Ohanapecoh Camp maps and drawings	Fiche 6
21	1934-35	ECW Tahoma Creek Camp Reports	Fiche 7
21a	1934-35	Tahoma Creek Camp maps and drawings	Fiche 7
22	1934-35	ECW White River Camp Reports	Fiche 8
22a	1934-35	White River Camp maps and drawings	Fiche 8



Civilian Conservation Corps crew working on Wonderland Trail construction, 1934.
(Nitrate Collection)

Concessions

6 linear feet 8 inches
date range 1905-1982
bulk dates 1915-1980

Arranged by concession and year.

These records illustrate the conflict inherent in the dual goal of the National Park Service, to protect and preserve the natural resources but to also provide public access to this resource. Mount Rainier National Park granted concessions to private firms to help promote the use of its natural resources and to meet the demands of public facilities. In the past the goals and needs of the concessions often conflicted with the goals of the NPS.

At the turn of the century, concessionaires promoted the mineral springs and its healing powers. In the 1940s the concessionaires worked to develop Mount

Rainier National Park into a skiers' paradise. Today, concessionaires work closely with the park to minimize human impact while still providing facilities to the public. While the concessions records are normally deaccessioned under the existing National Park Service records schedule, the administration of Mount Rainier National Park identified this collection as a valuable historic resource and made these records permanent.

The concession records include contracts, leases, reports, blueprints, and correspondence. The records document all park concessions from the large concessions; Rainier National Park Company (RNPCo), Government Services Inc./Guest Services Inc. (GSI) and Rainier Mountaineering Incorporated (RMI) to the small individual concessions such as; L.G. Linkletter (photography), George B. Hall (livery), and John S. Reese (Camp of the Clouds).



"Summertime sport in Paradise Valley." Publicity photo by the Rainier National Park Company, 1928. (Tahoma Woods Collection)

Folder List:

<u>Folder No.</u>	<u>Date</u>	<u>Folder Title</u> [annotations in brackets]	<u>Fiche number</u> <i>Title: Concessions</i>
<u>Rainier National Park Company (RNPCo) 1915-70</u>			
Box 1			
<u>Reports Contracts/Leases</u>			
1	1915-36	Rainier National Park Co. - Annual Reports [prospectus '15; reports]	Fiche 1 & 2
1a	1914-50	Rainier National Park Co. - Promotional Material [official bulletins; brochures; Wonderland Camp for Boys; menus]	not microfilmed
2	1916-52	Rainier National Park Co. - contracts/leases [blueprints; maps; development plans]	Fiche 2
3	1952-60	Rainier National Park Co. - Stockholder Reports	Fiche 3
<u>Correspondence - General</u>			
4	1916-22	Rainier National Park Co. - correspondence general [stockholders list]	Fiche 4 & 5
5	1923-28	Rainier National Park Co. - correspondence general [first car/bus over Fall River Pass, June 20, 1923]	Fiche 6 & 7
6	1925-38	Rainier National Park Co. - claims and damages	Fiche 8

<u>Folder No.</u>	<u>Dates</u>	<u>Folder Title</u> [annotations in brackets]	<u>Fiche number</u> <i>Title: Concessions</i>
<u>Box 2</u>			
7	1929-33	Rainier National Park Co. - correspondence general	Fiche 8 & 9
8	1931	Rainier National Park Co. - Congressional Party [proposal for Paradise to Sunrise Road - Sceve]	Fiche 10
9	1938-50	Rainier National Park Co. - correspondence renewing contracts	Fiche 10
10	1940-50	Rainier National Park Co. (Winter Use)	Fiche 11 & 12
11	1943-44	Rainier National Park Co. - operating problems	Fiche 13
12	1941-48	Rainier National Park Co. - correspondence general [overnight facilities Paradise and Sunrise]	Fiche 14 & 15
13	1948-49	Rainier National Park Co. - correspondence general [includes end of RNPCo]	Fiche 16-19
13a	1944-50	Rainier National Park Co. [newspaper clipping files]	Fiche 19A
14	1949-53	Rainier National Park Co. - correspondence general	Fiche 20-22
[note: 1952-53, Mt. Rainier National Park acquires buildings and facilities from RNPCo]			
<u>Box 3</u>			
<i>C3823 Contracts and Permits</i>			
15	1950-58	Rainier National Park Co. (General)	Fiche 23 & 24
16	1953-58	Rainier National Park Co. (General)	Fiche 25
17	1958-61	Rainier National Park Co.	Fiche 26
<i>C58 Buildings and Other Facilities</i>			
18	1953-58	Rainier National Park Co. [snow damage to Paradise Inn]	Fiche 27 & 28
18a	1958	Paradise Inn (Water System)	Fiche 29
19	1958-61	Rainier National Park Co.	Fiche 29
20	1953-57	Rainier National Park Co.	Fiche 30
21	1957-61	Rainier National Park Co. [unnecessary removal of trees - Macy]	Fiche 31 & 32
22	1962	Rainier National Park Co. [fire protection; physical improvements]	Fiche 33 & 34
<u>Box 4</u>			
23	1963	Rainier National Park Co.	Fiche 35
24	1964	Rainier National Park Co.	Fiche 36
25	1965	Rainier National Park Co.	Fiche 37
26	1965-67	Rainier National Park Co.	Fiche 38
27	1968-69	Rainier National Park Co. [electricity agreement]	Fiche 39
28	1969-70	Rainier National Park Co. (Fred Harvey, Inc.)	Fiche 40

<u>Folder No.</u>	<u>Dates</u>	<u>Folder Title</u> [annotations in brackets]	<u>Fiche number</u> <i>Title: Concessions</i>
<u>Subunits, subagencies, or sub-concessions of Rainier National Park Co. (RNPCo)</u>			
29	1919-48	Rainier National Park Co. - Longmire Service Station	Fiche 41
30	1925-32; 52	Rainier National Park Co. - Saddle Horses	Fiche 41
31	1930	Rainier National Park Co. - Round Pass Building [building plans]	Fiche 42
32	1930-31	Rainier National Park Co. - Golf Course [drawings, etchings]	Fiche 42
Box 5			
33	1931	RNPCo. - Sunrise Lodge and Service Building	Fiche 43
34	1929-31; 42-45	RNPCo. - House Keeping Cabins/Sale [floor plan]	Fiche 44-46
35	1934-41	RNPCo. - Bright's Service [hiking; lunch and chain service; Cayuse Pass]	Fiche 47
36	1935-36	RNPCo. - Winter Use Cabin	Fiche 48
37	1937-45	Rainier National Park Co. - Paradise Ski Tow	Fiche 49 & 50
38	1946-56	Rainier National Park Co. - Paradise Ski Tow	Fiche 51
38a	1940	Rainier National Park Co. - Constam Ski Lift [proposed changes; plan]	Fiche 52
Box 6			
39	1941-42	Rainier National Park Co. - Constam Ski Life [ski tow operations; lift drawing]	Fiche 54
40	1946-53	RNPCo. - Horse Guide; Ski School	Fiche 55 & 56
<u>C3823 Contracts and Permits</u>			
41	1954-61	Rainier National Park Co. - Sub-concession [horses - Johnson]	Fiche 57
42	1959-61	Rainier National Park Co. - Sub-concession [Tidewater Oil Co.]	Fiche 58
<u>Records regarding Mt. Rainier National Park acquisition of RNPCo. buildings</u>			
43	1947-52	Sale of Rainier National Park Co. (I)	Fiche 59
44	1947-52	Sale of Rainier National Park Co. (II)	Fiche 60 & 61
45	1947-48	RNPCo. - Hearings - Tholofson Bill [documents concerning lease]	Fiche 62
45a	1950	RNPCo. - Certified Appraisal [Victor E. Roth & Assoc.]	Fiche 63-65
Box 7			
45b	1952	RNPCo. - Invitation for Proposals	Fiche 66
46	1952	RNPCo. - Inventory	Fiche 67
47	1950-51	RNPCo. - Appraisal of Holdings	Fiche 68 & 69
48	1952-59	RNPCo. - Survey of Holdings/Equipment	Fiche 70

<u>Folder No.</u>	<u>Dates</u>	<u>Folder Title</u> [annotations in brackets]	<u>Fiche number</u> <i>Title: Concessions</i>
<i>General Concessions Records 1907-64; Special surveys/reports on accommodations 1952-64</i>			
49	1907-09	General Concessions	Fiche 71
50	1909-10	General Concessions	Fiche 72 & 73
51	1910-12	General Concessions	Fiche 74
52	1913-16	General Concessions	Fiche 75
<u>Box 8</u>			
53	1913-16	General Concessions	Fiche 76 & 77
54	1914-18	General Concessions	Fiche 78 & 79
55	1919-39	Concessions - Correspondence [RNPCo]	Fiche 80
56	1943-53	General Concessions - Leases and Privileges	Fiche 81
57	1946-47	General Concessions [applications; inquiries]	Fiche 82 & 83
58	1948-50	General Concessions	Fiche 84
59	1948	General Concessions - NPS Policies; Overnight Facilities Proposal	Fiche 85 & 86
<u>Box 9</u>			
60	1949-53	General Concessions - NPS Policies [Macy paper on concessions]	Fiche 87
61	1952-53	Concessions Prospectus [Hatfield report; invitations for new concessionaires; inspection of facilities]	Fiche 88 & 89
62	1951-53	General Concessions	Fiche 90 & 91
63	1953-61	General Concessions [REI ice ax failure - Whittaker]	Fiche 92 & 93
64	1965	General Concessions - Paradise Horse Concession	Fiche 94
65	1952	General Concessions - Visitor Accommodation Survey	Fiche 94
66	1956	Study for Overnight Cabin Developments	Fiche 94
67	1957-60	Rockefeller Survey (I) [Need for and Economic Feasibility of Hotel Facilities in MORA; proposal to provide winter use and overnight facilities, Glacier Basin (photos); meeting notes; public correspondence]	Fiche 95
68	1960-61	Rockefeller Survey (II)	Fiche 96 & 97
<u>Box 10</u>			
69	1962-63	Rockefeller Survey (III)	Fiche 98
70	1961-62	Governor's Study Committee (I) [study of need for visitor facilities at MORA - WA]	Fiche 99
71	1962-64	Governor's Study Committee (II) (photos)	Fiche 100 & 101
72	1963	Governor's Study Committee - Report; Summary and Recommendations	Fiche 102
<i>Tacoma Carriage and Baggage Co. 1908-19; Tacoma Eastern RR 1905-17; Individual Concessions 1905-59</i>			
73	1908-10	Tacoma Carriage and Baggage Co. [annual reports; permits]	Fiche 103 & 104

<u>Folder No.</u>	<u>Dates</u>	<u>Folder Title</u> [annotations in brackets]	<u>Fiche number</u> <i>Title: Concessions</i>
74	1911-16	Tacoma Carriage and Baggage Co.	Fiche 105
75	1913-16	Tacoma Carriage and Baggage Co. - Leases and Privileges	Fiche 106 & 107
<u>Box 11</u>			
76	1915-16	Tacoma Carriage and Baggage Co. - Acquisition by Rainier National Park Co.	Fiche 108
77	1905-08	Tacoma Eastern Railroad [Longmire mineral claims]	Fiche 109 & 110
78	1909-10	Tacoma Eastern Railroad [reports; telephone operations-National Park Inn; Longmire Springs pipelines; contract/agreement]	Fiche 111
80	1912	Tacoma Eastern Railroad [plats: Longmire powerhouse; Longmire Springs; leased tracts; contract/agreement]	Fiche 112 & 113
81	1916-17	Tacoma Eastern Railroad [telephone report]	Fiche 114
82	1905	Individual Concessions - Sierra Club	Fiche 115
83	1905-14	Longmire (General)	Fiche 115
84	1908-10	Individual Concessions - John Longmire Stage Service	Fiche 116
<u>Box 12</u>			
85	1909-11	Individual Concessions - Big Creek Shingle Co.	Fiche 117 & 118
86	1909	Individual Concessions - Hall (timber)	Fiche 119
87	1907-11	Individual Concessions - Hall (livery/hotel) I	Fiche 120
88	1911-16	Individual Concessions - Hall (livery/hotel) II [map]	Fiche 121 & 122
89	1910-11	Individual Concessions - Reese [Camp of the Clouds; tent/auto camp]	Fiche 123
90	1912-16	Reese (continued)	Fiche 124 & 125
91	1914	Individual Concessions - Mazamas Trip	Fiche 126
<u>Box 13</u>			
92	1908-11	Individual Concessions - Linkletter (photography)	Fiche 127
93	1912-17	Individual Concessions - Linkletter	Fiche 128
94	1914-18	Individual Concessions - Moving Pictures	Fiche 129
95	1948-49	Individual Concessions - Wiggins (horses, Carbon River)	Fiche 130
96	1950-52	Individual Concessions - Zimmerman (horses, Carbon River)	Fiche 131
97	1954-58	Individual Concessions - Whitney (Presto Logs)	Fiche 132
98	1956-59	Individual Concessions - Roper (Presto Logs)	Fiche 133
<i><u>Concessions by subject: camping 1908-31; trans/ski tow 1915-60; winter use 1919-47; climbing guides 1908-61</u></i>			
99	1908; 14	Camping - YMCA	Fiche 133
100	1917-20	Cooperative Camping of the Pacific Northwest	Fiche 134

<u>Folder No.</u>	<u>Dates</u>	<u>Folder Title</u> [annotations in brackets]	<u>Fiche number</u> <i>Title: Concessions</i>
101	1921-23	Cooperative Camping of the Pacific Northwest [Socks Outside Your Pants (SOYP); RNPCo; Boy Scouts; ROTC]	Fiche 135
102	1930-31	Camping - General [Mountaineers]	Fiche 136
103	1915	Aerial Tram Proposal	Fiche 137
Box 14			
104	128-30	Proposed Tram (for hotel - RNPCo.)	Fiche 137
105	1940-48	Ski Tows - Trams Inc. (Cayuse Pass)	Fiche 138
106	1945-52	Ski Tows - Trams Inc. (Cayuse Pass) [annual reports; suggested development, Tipsoo Bowl area]	Fiche 139 & 140
107	1949-53	Martin W. Fopp - Ski School Cayuse Pass	Fiche 141
108	1950-51	Ski Tow - Narada Falls, Alpine Lifts	Fiche 142
109	1951-54	Ski Tow - Narada Falls (Christianson) [taken over from Alpine Lifts]	Fiche 143
110	1953-55	Ski Tow - Christianson	Fiche 144
111	1954-60	Ski Tow (RNPCo/Trams Inc.)	Fiche 145
112	1963-75	Paradise Ski Tow Concession - Winter Use	Fiche 145
113	1970-75	Paradise Ski Tow Concession	Fiche 146
114	1919-30	Winter Use Development - correspondence	Fiche 147 & 148
Box 15			
115	1937	Winter Use Development [snow removal (photos)]	Fiche 149
116	1938-39	Winter Use Development	Fiche 150
117	1946-47	Winter Use (RNPCo.)	Fiche 151-153
118	1908-11	Climbing Guides	Fiche 154 & 155
119	1912-13	Climbing Guides	Fiche 156
120	1914-16	Climbing Guides	Fiche 157
121	1912-15	Mountaineers	Fiche 158
122	1946-47	Summit Guides - Kennedy	Fiche 159
123	1947-52	Summit Guides - Dunaway	Fiche 160
Box 16			
124	1948-50	Summit Guides - General [applications; selection process; regulations]	Fiche 161 & 162
125	1949-50	Summit Guides - Craig	Fiche 163
126	1953	Summit Guides - Krizman; Gerstmann	Fiche 164
127	1952	Summit Guides - Whittaker	Fiche 165
128	1953-57	Summit Guides - Whittaker	Fiche 165
129	1956-59	Summit Guides - McGowen	Fiche 166 & 167
130	1960-61	Summit Guides - McGowen	Fiche 168

<u>Folder No.</u>	<u>Dates</u>	<u>Folder Title</u> [annotations in brackets]	<u>Fiche number</u> <i>Title: Concessions</i>
-------------------	--------------	---	--

Concessions by subject(continued): transportation 1910-52; Naches Co 1947-61; Ohana/Killian 1935-68

131	1910-13	Transportation - Auto Leasing	Fiche 169 & 170
132	1914-17	Transportation - Auto Leasing [list of livery outfits '17; regulations for autos in park]	Fiche 171 & 172

Box 17

133	1917	Transportation - Auto Leasing (Gibbs, Ridgeway and Hawthway, Wakefield)	Fiche 173
134	1924-52	Transportation (General) [includes RNPCo. correspondence]	Fiche 174-176
135	1947-50	Natches Company, Inc. (Adams) [permits; management agreement; consolidation of Trams Inc./Ski Lifts Inc.]	Fiche 177 & 178
136	1950-53	Natches Company, Inc. (Adams)	Fiche 179 & 180
137	1953-61	Natches Company, Inc.	Fiche 181
138	1935-47	Ohana Hot Springs Concession (Bridge; Killian) [report on sanitary conditions - Hommon; springs concession; description of springs; accommodations, water sample data (photos)]	Fiche 182
139	1949-54	Killian Concessions [contracts]	Fiche 183
140	1955-57	Killian Concession	Fiche 184

Box 18

141	1958-60	Killian Concession [decision to remove lodge; cancellation of concession]	Fiche 185 & 186
142	1953-60	Killian Concession - Audits, Invitation for Offers	Fiche 187
143	1954-61	Killian Concession	Fiche 188
144	1961-63	Ohana Hot Springs - Closing/Dismantling (I) [decision to close; public reaction; law suit; copies of court documents; newspaper clips; removal of furnishings, buildings; chronology of hot springs]	Fiche 188
145	1963- 68	Ohana Hot Springs (II)	Fiche 189 & 190
145a	1935; 68	Ohana Hot Springs (photos)	not microfilmed

Government Services Inc. (GSI) 1969-82; Rainier Mountaineering Inc. (RMI) 1970-81

146	1978	Situation Reports - Public Health at MORA Environmental Sanitation	Fiche 191
147	1969-73	Concessions - GS1 [transfer of concession operations to GS1]	Fiche 192
148	1973-76	Concessions - GS1	Fiche 193
149	1974-75	Concessions - GS1	Fiche 194

Box 19

150	1976-79	Concessions - GS1	Fiche 194
-----	---------	-------------------	-----------

<u>Folder No.</u>	<u>Dates</u>	<u>Folder Title</u> [annotations in brackets]	<u>Fiche number</u> <i>Title: Concessions</i>
151	1980-81	Concessions - GSI [concession operations plan]	Fiche 195 & 196
152	1976-82	Concessions - GSI [annual evaluations]	Fiche 197
153	1970-76	Concessions - Buildings and Facilities GSI [maintenance of government owned buildings]	Fiche 198
154	1977-79	Concessions - Buildings and Facilities GSI [organic loading at Paradise treatment plant; proposal for lobby remodel, National Park Inn]	Fiche 199 & 200
155	1979-80	Concessions Facilities (Emergency Survey/Rehabilitation Plan)	Fiche 201
156	1980-81	Concessions - Buildings and Facilities GSI	Fiche 202
157	1970	RMI - Annual Report of Activities (1967)	Fiche 203
158	1971	RMI - Annual Report of activities (1970)	Fiche 203

Box 20

159	1980-81	RMI - Annual Report of Activities	Fiche 204
160	1966-71	RMI [procedures; training; agreements]	Fiche 205
161	1970-76	RMI (correspondence)	Fiche 206 & 207
162	1976-79	RMI (correspondence)	Fiche 208
163	1980	RMI (correspondence) [concessions operations plan]	Fiche 209
164	1981	RMI (correspondence)	Fiche 210 & 211
165	1978-79	RMI - Ice Caves Tours	Fiche 212
166	1977-80	RMI - Winter Use [program/plan]	Fiche 212
167	1980	RMI - Statement of Requirements	Fiche 213
168	1970-81	Concessioner Building and Facilities - RMI [proposed bunkhouse; architectural drawings]	Fiche 214 & 215
169	1978-81	RMI - Sanitation Matters [water, Camp Muir]	Fiche 216 & 217

(Records transferred separately from other concession records)

Box 21

C3823 Concession Administration

1	1985-86	RMI [correspondence; reports]	Fiche 1
2	1988-91	RMI	Fiche 2
3	1969-72	GSI	Fiche 3 & 4
4	1973-77	GSI	Fiche 5
5	1977-86	GSI [name changed to General Services Inc.]	Fiche 6
6	1987-92	GSI	Fiche 7
7	1979-87	Concession Administration - General	Fiche 8-11

C58 Concessions, Buildings

8	1984	Buildings, Visitor Facility Fund [floor plans]	Fiche 1
---	------	--	---------

<u>Folder No.</u>	<u>Dates</u>	<u>Folder Title</u> [annotations in brackets]	<u>Fiche number</u> <i>Title: subheading in left column</i>
<u>Box 22</u>			
9	1985	Buildings, Visitor Facility Fund	Fiche 2 & 3
10	1986	Buildings, Visitor Facility Fund	Fiche 4
11	1984	Buildings, RMI	Fiche 5
12	1988-92	Buildings, White River	Fiche 6 & 7
13	1978-84	Buildings, General	Fiche 8
14	1983-85	Buildings, GSI	Fiche 8
15	1981	Buildings, Emergency Survey of Concession Buildings (photos)	Fiche 9
16	1984-85	Buildings, Paradise Inn/Glacier Dorm [correspondence; reports]	Fiche 10
17	1984-85	Buildings, Sunrise Lodge	Fiche 11
18	1989-91	Buildings, Longmire Service Station	Fiche 11 & 12

Weather Station Records

1 linear foot

1920-1977

Arranged by weather station and year.

The National Oceanic and Atmospheric Administration (NOAA) maintains several weather

stations at Mount Rainier National Park. These stations are located at Carbon River, Longmire, Ohanapeshosh and Paradise. The Weather Station Records contain the logs from each of the NOAA stations. The records document the daily weather conditions. They provide a detailed account of weather conditions at the park for over fifty years.



With a height of 14,410 feet, Mount Rainier creates its own weather. Here a cloud cap forms over the summit, January 26, 1966. (Interpretive Services Collection)

<u>Folder No.</u>	<u>Date</u>	<u>Folder Title</u> [annotations in brackets]	<u>Fiche number</u> <i>Title: (station) & (date)</i>
-------------------	-------------	---	---

Folder List:

Box 1

N42 Weather and Climate

1	1935-37	Monthly Meteorological Summary - Carbon River	Fiche 1
2	1920-30	Monthly Meteorological Summary - Longmire	Fiche 1
3	1931-45	Monthly Meteorological Summary - Longmire	Fiche 2 & 3
4	1948-68	Monthly Meteorological Summary - Longmire	Fiche 4-6
5	1936-46	Monthly Meteorological Summary - Ohanapecosh	Fiche 1
6	1946-55	Monthly Meteorological Summary - Ohanapecosh	Fiche 1

Box 2

7	1955-62	Monthly Meteorological Summary - Ohanapecosh	Fiche 2
8	1962-77	Monthly Meteorological Summary - Ohanapecosh	Fiche 3-5
9	1920-47	Monthly Meteorological Summary - Paradise	Fiche 1
10	1947-69	Monthly Meteorological Summary - Paradise	Fiche 2-4
11	1954-69	Fire Weather - Longmire	Fiche 1-3

Box 3

12	1926-54	Fire Weather - Paradise	Fiche 1 & 2
13	1961-77	Fire Weather - Paradise	Fiche 3 & 4

Publications

1 linear foot

1924-1994

Arranged by publication and date.

The Office of the Superintendent maintained a collection of publications created by various park

offices. This collection includes "Nature Notes" an early publication developed by Floyd Schmoie, the park's first naturalist. "Nature Notes" includes short articles on flora and fauna, lists of upcoming educational programs and original wildlife sketches by Schmoie. Also included in the collection are internal publications that document changes in park policy, personnel, and administrative procedures.

Folder List:

<u>Folder No.</u>	<u>Dates</u>	<u>Folder Title</u> [annotations in brackets]	<u>Fiche number</u> <i>Title: subheading in left column</i>
-------------------	--------------	---	--

Box 1

K3815 Publications, In-house, Nature Notes

1	1923-24	Nature Notes [written and illustrated by Floyd Schmoie]	Fiche 1
2	1925	Nature Notes	Fiche 2
3	1926-27	Nature Notes	Fiche 2 & 3
4	1929-30	Nature Notes	Fiche 4

<u>Folder No.</u>	<u>Dates</u>	<u>Folder Title</u> [annotations in brackets]	<u>Fiche number</u> <i>Title: subheading in left column</i>
-------------------	--------------	---	--

5	1932-37	Nature Notes	Fiche 5 & 6
---	---------	--------------	-------------

K3815 Publications, In-house, Nature Notes--correspondence

6	1983-89	Nature Notes [revival of publication]	Fiche 1
---	---------	---------------------------------------	---------

7	1983-84	Nature Notes - Correspondence	Fiche 1
---	---------	-------------------------------	---------

K3815 Publications, In-house, Update

8	1980	Update [newsletter for all park employees]	Fiche 1
---	------	--	---------

Box 2

9	1986-90	Update	Fiche 1-3
---	---------	--------	-----------

10	1991-94	Update	Fiche 4-7
----	---------	--------	-----------

K3815 Publications, In-house, Weekly Bulletin

11	1966-68	Weekly Bulletin [superintendent's office]	Fiche 1
----	---------	---	---------

12	1969	Weekly Bulletin	Fiche 2
----	------	-----------------	---------

13	1970	Weekly Bulletin	Fiche 3 & 4
----	------	-----------------	-------------

14	1976-77	Weekly Bulletin	Fiche 5 & 6
----	---------	-----------------	-------------

K3815 Publications, In-house, Coon Holler

15	1950-51	Coon Holler [informal newsletter for park employees]	Fiche 1
----	---------	--	---------

Box 3

16	1952-53	Coon Holler	Fiche 2 & 3
----	---------	-------------	-------------

17	1954-55	Coon Holler	Fiche 4 & 5
----	---------	-------------	-------------

18	1975	Coon Holler	Fiche 6
----	------	-------------	---------

Logbooks

2 linear feet

1917-1991

Arranged by station and year.

At any manned ranger station or fire lookout at Mount Rainier National Park, personnel are required

to enter their daily activities in the official logbook.

This collection contains logbooks from several different locations including Camp Muir, Camp Schurman, Gobbler's Knob and the White River Entrance. This series is not complete and the majority of logbooks are missing. The logbooks that are included provide a valuable record documenting visitor use, weather conditions, and ranger activities.

<u>Folder No.</u>	<u>Dates</u>	<u>Folder Title</u> [annotations in brackets]	<u>Fiche number</u> <i>Title: (location) & (year)</i>
-------------------	--------------	---	--

Folder List:

Box 1

44	1933	Camp Schurman Ranger Log	Fiche 1
----	------	--------------------------	---------

<u>Folder No.</u>	<u>Dates</u>	<u>Folder Title</u> [annotations in brackets]	<u>Fiche title</u> <i>Title: (location) & (year)</i>
45	1917	White River Entrance Register	Fiche 1 & 2
45a	1940-41	Pinnacle Peak Register	Fiche 1 & 2
46	1969-74	Camp Muir Log	Fiche 1 & 2
47	1974-81	Camp Muir Log	Fiche 3-5
48	1982-87	Camp Muir Log	Fiche 6 & 7
49	1987-92	Camp Muir Log	Fiche 8-11
<u>Box 2</u>			
50	1962-64	Paradise Daily Log	Fiche 1-3
51	1965-66	Paradise Daily Log	Fiche 1-3
52	1967-68	Paradise Daily Log	Fiche 1-3
53	1971	Paradise Daily Log	Fiche 1
54	1972-75	Paradise Daily Log	Fiche 1-3
55	1967-68	Paradise Climbing Registration Log	Fiche 1 & 2
<u>Box 3</u>			
56	1969	Paradise Climbing Registration Log	Fiche 1 & 2
57	1970	Paradise Climbing Registration Log	Fiche 1-3
58	1971	Paradise Climbing Registration Log	Fiche 1-3
<u>Box 4</u>			
1	1951-61	Fire Dispatch Record [notes on visibility, weather, fire permits (some pages removed)]	Fiche 1-4
2	1926-30	MORA Record of Events [includes entries by Macy as ranger]	Fiche 1-3
3a	1935-75	Gobbler's Knob registry	Fiche 1 & 2
3b	1959-69	Gobbler's Knob log and visitors registry	Fiche 1 & 2
4	1974-77	Three Lakes Ranger Station log	Fiche 1-3
<u>Box 5</u>			
5	1965-66	Ohanapecosh Ranger Station log	Fiche 1 & 2
6	1966-68	Ohanapecosh Ranger Station log	Fiche 3-5
7	1968-71	Ohanapecosh Ranger Station log	Fiche 6-8
8	1971-72	Ohanapecosh Ranger Station log	Fiche 9
9	1972-77	Ohanapecosh Ranger Station log	Fiche 10 & 11
10	1981	Ohanapecosh Ranger Station log	Fiche 12 & 13
<u>Box 6</u>			
11	1970-73; 80-81	Ice Caves Log	Fiche 1 & 2
12	1971-74	Indian Henry log [20 pages]	Fiche 1

<u>Folder No.</u>	<u>Dates</u>	<u>Folder Title</u> [annotations in brackets]	<u>Fiche title</u> <i>Title: (location) & (year)</i>
13	1975-78	Indian Henry log	Fiche 1-4
14	1958-70	Shriners Peak Lookout log	Fiche 1 & 2
15	1971	Shriners Peak Lookout log	Fiche 1 & 2
16	1975	Shriners Peak Lookout log	Fiche 1-3

<u>Box 7</u>			
17	1976-79	Shriners Peak Lookout log	Fiche 1
18	1977-79	Shriners Peak Lookout log	Fiche 1 & 2
19	1940-44;74-91	Little Tahoma Peak register	Fiche 1
20	1984-92	Tolmie Peak Lookout log	Fiche 1 & 2
21	1948-49	Daily Trail Notes	Fiche 1 & 2
22	1933-37	Seattle Office Log	Fiche 1-3

Engineering Logbooks
7 linear feet 8 inches
1903-1967

Arranged chronologically by year.

Logbooks created by the United States Geological Survey (USGS), the National Park Service (NPS), and the Army Corp of Engineers (USAE) survey crews. Included are logbooks documenting the construction of the Mount Rainier Road (first government road in the Park), East Side Road, and Carbon River Road. Also included are the logbooks of Eugene Ricksecker and Robert D. Waterhouse, landscape architect. The collection also contains some work diaries and equipment inventories. The logbooks were not microfilmed.

Box List:

Box 1
 Mount Rainier Road (1903) 13 volumes

Box 2
 Mount Rainier Road (1904) 12 volumes

Box 3
 Mount Rainier Road (1904-05) 11 volumes

Box 4
 Mount Rainier Road (1905-06) 11 volumes

Box 5
 Mount Rainier Road (1906-1908) 11 volumes

Box 6
 Mount Rainier Road (1908-10) 11 volumes

Box 7
 Mount Rainier Road (1913) 9 volumes
 State Road 5 (1915) 4 volumes

Box 8
 Mount Rainier Road (1914-15) 11 volumes

Box 9
 Mount Rainier Road (1915) 8 volumes

Box 10
 Carbon River Survey (1915) 10 volumes
 Ricksecker Point (1916) 1 volume
 Longmire Springs (1916) 1 volume

Box 11
 Mount Rainier Road (1916) 8 volumes
 Carbon River Road (1920) 2 volumes

Box 12
 Carbon River Road (1921) 10 volumes
 Equipment List/Work Diary, Carbon River Road (1921) 2 volumes

Box 13
 Carbon River Road (1922-28) 12 volumes

Box 14

Longmire/Paradise Road (1921-23) 14 volumes

Box 15

Longmire/Paradise (1925-28) 11 volumes

Box 16

Work Dairy and Office Book (1926-1928) 3 volumes
Yakima Park, 1928 (6 volumes)

Box 17

Yakima Park (1929-30) 9 volumes
Work Diary , Yakima Park (1929-31) 2 volumes

Box 18

Yakima Park (1930-32) 6 volumes
Longmire (1930-32) 5 volumes

Box 19

Longmire (1930-31) 4 volumes
Inventory/Time Book (1930-36) 4 volumes)

Summit Records including Registers**3 linear feet 3 inches****1914-1998**

Arranged chronologically by year.

When John Muir visited Mt. Rainier in 1888 he had no intention of climbing to the summit. However, he soon caught 'mountain fever' and decided to ascend Mt. Rainier. Muir later wrote about the experience, "In the morning we were astir by four o'clock, not boisterous after a sleepless night, but with cheery hearts. And the view of the mountain top, so grandly heaving itself into the sky, cheered us on and supplied strength...This is a good mountain to prove one's mettle..."

Box 20

Trail reconnaissance and construction, 1922; 1929-30 (14 volumes)

Box 21

Work Diary (1930-36) 7 volumes

Box 22

Longmire, 1947 (5 volumes)
Trails, 1940s (1 volume)

Box 23

Paradise Camp Road, 1953 (2 volumes)
Kautz Creek Bridge, 1954 (2 volumes)
Carbon River, 1955 (3 volumes)
General, 1960-67 (7 volumes)

Over the years many people have caught mountain fever and climbed Mt. Rainier. In the early 1900s there were no formal park summit registers. Many different mountain climbing clubs maintained registers at the summit of Mt. Rainier. One climbing group, The Mountaineers, has its Mt. Rainier summit registers available at the University of Washington Archives.

Mount Rainier National Park's collection of summit registers begins in 1932. Author Bruce Barcott accessed the registers because he "was curious to read the thoughts of the climbers at 14,000 feet, to see how they want to be remembered." While some summit register pages have been damaged and some volumes are missing the registers are still an excellent record of Mt. Rainier summit climbs and provide an the reader with an opportunity to "read the thoughts of the climbers."



Summit climbing party at 12,000 feet. Mount St. Helens is in the distance, 1928.
(Tahoma Woods Collection)

<u>Folder No.</u>	<u>Dates</u>	<u>Folder Title</u> [annotations in brackets]	<u>Fiche number</u> <i>Title: subheading in left column</i>
Box 1			
<u>Summit Correspondence</u>			
1	1914-32	Summit Climbing [correspondence; ascent by 12 year old '21; first winter ascent '22]	Fiche 1 & 2
<u>Summit Registration (1927-1932)</u>			
2	1927-30	Summit Climbing Registration	Fiche 1
3	1931	Summit Climbing Registration	Fiche 2
4	1932	Summit Climbing Registration	Fiche 3
<u>Independent Climbing Parties</u>			
5	1932-54	Summit Climbs by Independent Parties [statistics]	Fiche 1
<u>Summit Registration (1949-1952)</u>			
6	1949-50	Summit Climbing Registration	Fiche 1
7	1951-52	Summit Climbing Registration	Fiche 2
<u>Climbing Registration (1954-68)</u>			
9	1954	Summit Climbing Registration [July]	Fiche 1
10	1954	Summit Climbing Registration [May - Sept]	Fiche 2

Folder No. Dates Folder Title [annotations in brackets] Fiche number
 Title: subheading in left column

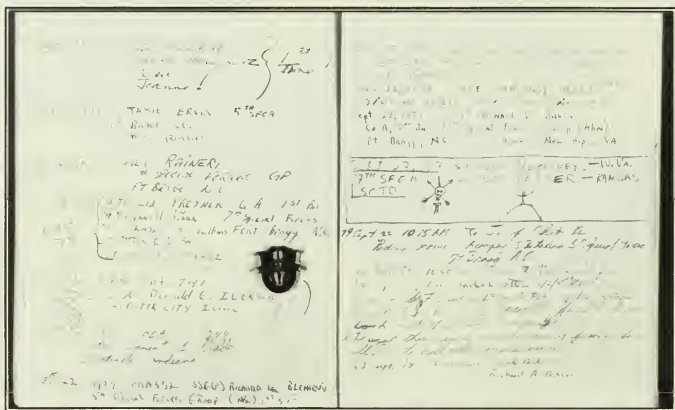

Page from a summit register, 1979.

Box 2

11	1958	Summit Climbing Registration [White River]	Fiche 3
12	1958	Summit Climbing Registration [Tatoosh, Western]	Fiche 4
13	1958-59	Summit Climbing Registration	Fiche 5-8
14	1968	Summit Climbing Registration	Fiche 8

Start of Summit Register Books. Each book filmed separately. Title of fiche: Summit Register and Year.

15	1932-56	Summit Registers [register number 1-4]	Fiche 1
16	1940-46	Summit Registers [register numbers 5-7; loose pages]	Fiche 1-4

Box 3

17	1946-47	Summit Registers [register numbers 8 & 9]	Fiche 1-4
18	1947-58	Summit Registers [register 10; Mazamas book]	Fiche 1-3
19	1948-49	Summit Registers [register 11 & 12; loose pages]	Fiche 1-3
20	1950-53	Summit Registers [register 13 & 14; loose pages]	Fiche 1-4
21	1955-73	Summit Registers [register 15, 16, 18, 21b]	Fiche 1-3
22	1988-92	Summit Registers [register 31, 34, 35; loose pages]	Fiche 1

Box 4

23	1959-62	Summit Register Book - 1959, 1960, 1961, 1962	Fiche 1 & 2
24	1963-64	Summit Register Book - 1963-1964	Fiche 1 & 2
25	1964-68	Summit Register Book - 1964, 1965, 1966, 1967	Fiche 1-3
26	1971-73	Summit Register Book - 1971	Fiche 1-3
27	1973-76	Summit Register Book - August 1973	Fiche 1-4

<u>Folder No.</u>	<u>Dates</u>	<u>Folder Title</u> [annotations in brackets]	<u>Fiche number</u> <i>Title: subheading in left column</i>
<u>Box 5</u>			
28	1976-77	Summit Register Book - 1967-1977	Fiche 1-3
29	1977-79	Summit Register Book - 1977-1978	Fiche 1-3
30	1979-80	Summit Register Book - July 1979	Fiche 1-3
31	1980-82	Summit Register Book - July 1980-July 1981	Fiche 1-3
32	1982-83	Summit Register Book - June 1982-August 1983	Fiche 1-3
33	1983-84	Summit Register Book - August 1983-January 1985	Fiche 1-3
<u>Box 6</u>			
34	1985-86	Summit Register Book - January 1985-July 1986	Fiche 1-3
35	1986-87	Summit Register Book - July 1986-August 1986	Fiche 1 & 2
36	1987-88	Summit Register Book - 1987	Fiche 1-4
37	1988-89	Summit Register Book - August 1988	Fiche 1-3
38	1990-91	Summit Register Book - July 1990	Fiche 1-3
<u>Box 7</u>			
39	1991-92	Summit Register Book - 1991-1992	Fiche 1-3
40	1992-93	Summit Register Book - 1992-1994	Fiche 1-3
41	1992-94	Summit Register Book - 1992-1994	Fiche 1-3
42	1994-95	Summit Register Book - July 1994	Fiche 1-3
43	1995-96	Summit Register Book - July 17, 1995	Fiche 1-3
<u>Box 8</u>			
44	1996-1997	Summit Register Book - July 1996	Fiche 1-4
45	1997-1998	Summit Register Book - July 1997	Fiche 1-4

Fatality Files

4 linear feet 8 inches 1909-1995

Arranged chronologically by year.

The Ranger Division creates the majority of park incident reports. These reports document any major or minor accident that occurs within the boundary of Mount Rainier National Park. The fatality files are

the permanent part of that collection and are maintained by the Communications Center at Tahoma Woods. The records document every fatal accident at Mount Rainier including motor vehicle and climbing accidents. The records are arranged in chronological order.

Restrictions:

Access to some files may be restricted due to privacy under the Freedom of Information Act (FOIA).



Dedication ceremony for Marine Memorial, August 24, 1949. (Fatality Files)

Folder List:

Box 1

A7623 Protection - Accidents (Death/Torts)

44	1988	Accidents - Fatalities [list of fatal accidents 1887-1988]	Fiche 35
45	1909-35	Accidents - Fatalities [Stevens; Calaghan; Hunt; Ferguson; Ordway; Haskel; Fritsch; Dory; Meredith; Cole; Dorsey; Dyrendahl; Tovits; Borg]	Fiche 35
46	1888	Accidents - Fatalities - Hudson	Fiche 35
47	1923	Accidents - Fatalities - Kolbinson	Fiche 35
48	1924	Accidents - Fatalities - Kummer	Fiche 35
49	1924	Accidents - Fatalities - Moser	Fiche 35
50	1924	Accidents - Fatalities - Jordan	Fiche 36
51	1925	Accidents - Fatalities - Vitous	Fiche 37
52	1927	Accidents - Fatalities - Johnson	Fiche 38
53	1929	Accidents - Fatalities - Wetzel; Greathouse (photos)	Fiche 38
54	1931	Accidents - Fatalities - Zinn	Fiche 39
55	1932	Accidents - Fatalities - Pearce	Fiche 39
56	1936	Accidents - Fatalities - Northrup	Fiche 39
57	1936	Accidents - Fatalities - Sater	Fiche 39
58	1936	Accidents - Fatalities - Fadden (photos)	Fiche 39
59	1938	Accidents - Fatalities - English [CCC truck crash (photos)]	Fiche 40
60	1939	Accidents - Fatalities - Janowski [CCC truck crash]	Fiche 40

<u>Folder No.</u>	<u>Date</u>	<u>Folder Title</u> [annotations in brackets]	<u>Fiche number</u> <i>Title: Administration & Management</i>
61	1939	Accidents - Fatalities - Moskim [CCC enrollees]	Fiche 41
62	1940	Accidents - Fatalities - Hall	Fiche 41
63	1941	Accidents - Fatalities - Brigham	Fiche 41
64	1944	Accidents - Fatalities - O'Neal [correspondence'90-91]	Fiche 42
<u>Box 2</u>			
65	1946-49	Accidents - Fatalities - Marine Plane Crash [includes correspondence with families]	Fiche 43
66	1946-47	Accidents - Fatalities - Marine Plane Crash (photos)	Fiche 44
66a	1947-48	(A3415)Award: Butler [awarded for search and rescue (Marine plane)]	Fiche 44
67	1948	Accidents - Fatalities - Neyhart (photos)	Fiche 45
68	1951	Accidents - Fatalities - Ringenback	Fiche 45
69	1957	Accidents - Fatalities - Floe; Bline [lawsuit (photos)]	Fiche 45
70	1957	Accidents - Fatalities - Linn (photos)	Fiche 46
71	1959	Accidents - Fatalities - Rainier Bus Co. [lawsuit (photos)]	Fiche 46
<u>Box 3</u>			
72	1959	Accidents - Fatalities - Carman; Horn [plane crash (photos); accident part of research operation on summit - file includes documentation of research project]	Fiche 47 & 48
73	1960-62	Accidents - Tort Claim - Gumaer	Fiche 49
74	1961	Accidents - Fatalities - Crecelius	Fiche 49
75	1963	Accidents - Fatalities - Nash (photos)	Fiche 50
76	1963	Accidents - Fatalities - Thorn (photos)	Fiche 50
77	1965	Accidents - Fatalities - Starr; Leettola [claim; drawings (photos)]	Fiche 50
78	1965	Accidents - Fatalities - Military Aircraft Crash [drawings (photos)]	Fiche 51
79	1966	Accidents - Fatalities - Kupfer; Jones [transcript of interrogation]	Fiche 51
80	1967	Accidents - Fatalities - Hull	Fiche 52
80a	1967	Accidents - Fatalities - Bartram	Fiche 52
80b	1967	Accidents - Fatalities - Louden	Fiche 52
80c	1967	Accidents - Fatalities - Barklow	Fiche 52
81	1968	Accidents - Fatalities - Reddick	Fiche 53
81a	1968	Accidents - Fatalities - Anderson	Fiche 53
81b	1968	Accidents - Fatalities - Chamny	Fiche 53
81c	1968	Accidents - Fatalities - MacDonald	Fiche 53
81d	1968	Accidents - Fatalities - Quinn	Fiche 53

<u>Folder No.</u>	<u>Date</u>	<u>Folder Title</u> [annotations in brackets]	<u>Fiche number</u> <i>Title: Administration & Management</i>
<u>Box 4</u>			
82	1968	Accidents - Fatalities - Armstrong	Fiche 54
83	1968	Accidents - Fatalities - Crutchfield; O'Dell	Fiche 55
84	1969	Accidents - Fatalities - Dockery	Fiche 55
85	1969	Accidents - Fatalities - Aigars (photos)	Fiche 56
86	1969	Accidents - Fatalities - Kupperberg; Stevens	Fiche 56
87	1969	Accidents - Fatalities - Woodward	Fiche 57
88	1970	Accidents - Fatalities - Bullinger	Fiche 57
89	1970	Accidents - Fatalities - Weigel	Fiche 57
90	1970	Accidents - Fatalities - Bruce	Fiche 58
91	1970	Accidents - Fatalities - Wahler	Fiche 58
92	1971	Accidents - Fatalities - Ferry	Fiche 58
93	1971	Accidents - Fatalities - Moore (photos)	Fiche 58
94	1972	Accidents - Fatalities - Englund	Fiche 58
95	1973	Accidents - Fatalities - Barry; Henry	Fiche 58
96	1973	Accidents - Fatalities - Wolstoncroft [(photos) one role from victim's camera]	Fiche 58
97	1973	Accidents - Fatalities - Sullivan (photos)	Fiche 59
98	1973	Accidents - Fatalities - Linderman	Fiche 59
99	1973	Accidents - Fatalities - Moore (photos)	Fiche 59
100	1974	Accidents - Fatalities - Taylor	Fiche 59
101	1975	Accidents - Fatalities - Jackson	Fiche 60
102	1975	Accidents - Fatalities - Manthey [cassette tape]	Fiche 60
<u>Box 5</u>			
103	1975	Accidents - Fatalities - Veall	Fiche 60
104	1976	Accidents - Fatalities - Anderson	Fiche 60
105	1977	Accidents - Fatalities - Meurer	Fiche 60
106	1977	Accidents - Fatalities - Wilkins	Fiche 61
107	1977	Accidents - Fatalities - Alvarez (photos)	Fiche 61
108	1977	Accidents - Fatalities - Fillo (photos)	Fiche 61
109	1977	Accidents - Fatalities - Klapper	Fiche 62
110	1977	Accidents - Fatalities - Hershey (photos)	Fiche 63
111	1977	Accidents - Fatalities - Jackson (photos)	Fiche 63
112	1977	Accidents - Fatalities - Perky (photos)	Fiche 64
113	1977	Accidents - Fatalities - Gnehm	Fiche 64
114	1977	Accidents - Fatalities - McNerthney	Fiche 65
115	1978	Accidents - Fatalities - Skillman	Fiche 65
116	1978	Accidents - Fatalities - LePard	Fiche 66

<u>Folder No.</u>	<u>Date</u>	<u>Folder Title</u> [annotations in brackets]	<u>Fiche number</u> <i>Title: Administration & Management</i>
117	1978	Accidents - Fatalities - Davis	Fiche 66
118	1978	Accidents - Fatalities - Voigt; Mendoza	Fiche 66
119	1978	Accidents - Fatalities - Webber	Fiche 66
120	1978	Accidents - Fatalities - Stenson	Fiche 67
121	1979	Accidents - Fatalities - Unsoeld; Diepenbrock [cassettes (photos)]	Fiche 67
<u>Box 6</u>			
122	1979	Accidents - Fatalities - Click (photos)	Fiche 68
123	1980	Accidents - Fatalities - Olinares (photos)	Fiche 68
124	1981	Accidents - Fatalities - Mooney; Fowler (photos)	Fiche 69
125	1981	Accidents - Fatalities - RMI Icefall (photos)	Fiche 69 & 70
125a	1981	Accidents - Fatalities - RMI Icefall (photos)	Fiche 71-74
125b	1981	Accidents - RMI accident memorial	Fiche 75
<u>Box 7</u>			
125c	1981	Accidents - Fatalities - RMI Icefall (photos/cassettes)	not microfilmed
<u>Box 8</u>			
126	1981	Accidents - Fatalities - Brookes (slides)	Fiche 75
127	1981	Accidents - Fatalities - Kuhnhausen (photos)	Fiche 75
128	1982	Accidents - Fatalities - Wetherald (slides)	Fiche 76
129	1982	Accidents - Fatalities - Mullinex	Fiche 76
130	1983	Accidents - Fatalities - Navy C-1 Plane Crash (photos/slides)	Fiche 76
131	1983	Accidents - Fatalities - Vercoe	Fiche 77
132	1983	Accidents - Fatalities - Blight (slides/cassettes)	Fiche 77
133	1983	Accidents - Fatalities - Spiess (slides)	Fiche 77
134	1983	Accidents - Fatalities - Jacob	Fiche 77
135	1983	Accidents - Fatalities - Richey (slides)	Fiche 78
136	1983	Accidents - Fatalities - Velder; Hill (photos)	Fiche 78
137	1984	Accidents - Fatalities - Behm	Fiche 79
138	1985	Accidents - Fatalities - Brown (photos)	Fiche 80
<u>Box 9</u>			
139	1985	Accidents - Fatalities - Dikmen	Fiche 81
140	1986	Accidents - Fatalities - Rodgers	Fiche 81
141	1986	Accidents - Fatalities - Pennington	Fiche 81
142	1987	Accidents - Fatalities - Weis; Wiltberger	Fiche 82
143	1987	Accidents - Fatalities - Hutson	Fiche 82

<u>Folder No.</u>	<u>Date</u>	<u>Folder Title</u> [annotations in brackets]	<u>Fiche number</u> <i>Title: Administration & Management</i>
144	1987	Accidents - Fatalities - Fengler	Fiche 83
145	1987	Accidents - Fatalities - Papke (photos)	Fiche 83
146	1987	Accidents - Fatalities - Goodwin	Fiche 84
147	1987	Accidents - Fatalities - Anderson	Fiche 85
148	1987	Accidents - Fatalities - John Doe [homicide (photos)]	Fiche 85
149	1988	Accidents - Fatalities - Lee	Fiche 85
150	1988	Accidents - Fatalities - Kiler (photos)	Fiche 86
151	1988	Accidents - Fatalities - Adkison; Remmick; Kellokoski (photos)	Fiche 87
<u>Box 10</u>			
152	1988	Accidents - Fatalities - Genereaux (slides)	Fiche 88
153	1988	Accidents - Fatalities - Huibregtse (photos)	Fiche 88
154	1989	Accidents - Fatalities - Derdowski; Mooney	Fiche 88
155	1989	Accidents - Fatalities - Ney	Fiche 89
156	1989	Accidents - Fatalities - Saul [plane crash (photos/slides/video)]	Fiche 90
157	1990	Accidents - Fatalities - Pföst; Voltz	Fiche 90
158	1990	Accidents - Fatalities - Card; Dierlam; Bowen; Curran; Smith [plane crash (photos)]	Fiche 91
<u>Box 11</u>			
<i>Fiche title: Fatality - (name)- (year)</i>			
159	1989	Accidents - Fatalities - Ogdén (photos)	Fiche 1
160	1990	Accidents - Fatalities - Bates; McDonald (photos)	Fiche 1 & 2
161	1990	Accidents - Fatalities - Johnson (photos)	Fiche 1
162	1990	Accidents - Fatalities - Kampe	Fiche 1 & 2
163	1991	Accidents - Fatalities - Fogarty (photos)	Fiche 1
164	1991	Accidents - Fatalities - Tuttle (photos)	Fiche 1
165	1991	Accidents - Fatalities - Feichtmeir (photos)	Fiche 1
166	1991	Accidents - Fatalities - Seifert (photos)	Fiche 1
<u>Box 12</u>			
167	1992	Accidents - Fatalities - Terry; Vallee (photos)	Fiche 1 & 2
168	1992	Accidents - Fatalities - Price	Fiche 1
169	1992	Accidents - Fatalities - Airplane Crash 1972 (photos)	Fiche 1
170	1993	Accidents - Fatalities - Tindall (negs/video)	Fiche 1
171	1993	Accidents - Fatalities - Deadwood Bridge MVA(photos)	Fiche 1-3
171a	1993	Accidents - Fatalities - Deadwood Bridge MVA(photos)	not microfilmed
<u>Box 13</u>			
171b	1993	Accidents - Fatalities - Deadwood Bridge - Lawsuit	Fiche 1-5

<u>Folder No.</u>	<u>Dates</u>	<u>Folder Title</u> [annotations in brackets]	<u>Fiche number</u> <i>Title: Fatality - (name) - (year)</i>
172	1993	Accidents - Fatalities - Bavetta (photos)	Fiche 1
173	1994	Accidents - Fatalities - Olson (photos)	Fiche 1
174	1994	Accidents - Fatalities - Wentlandt (slides)	Fiche 1
175	1994	Accidents - Fatalities - Stoddard (photos)	Fiche 1
176	1994	Accidents - Fatalities - Thomas (photos)	Fiche 1
177	1995	Accidents - Fatalities - Otis; Ryan	Fiche 1-3
Box 14			
177a	1995	Accidents - Fatalities - Otis; Ryan (photos)	Fiche 3-5
178	1995	Accidents - Fatalities - Ahrens; Porter; Nelson SAR (photos)	Fiche 1-3
179	1995	Accidents - Fatalities - Suzuki; Masumori (photos)	Fiche 1
179a	1995	Accidents - Fatalities - Suzuki; Masumori (photos/negs)	Fiche 2

Photographs
35 linear feet 4 inches
1880-1990

For an arrangement statement, see specific collection.

The **Park Structures Collection**, often referred to as the San Francisco collection, contains approximately 1100 black and white images taken by park personnel from 1920 to 1942. The images were part of a "record of structures" for all national parks. As part of the regional program for copying and preserving nitrate negatives, the photos were moved to the photo lab at what is now San Francisco Maritime National Historical Park (then Golden Gate). The contact positives and safety negatives were transferred to Mount Rainier National Park in 1986. The original nitrate negatives are in San Francisco. The photos document all construction projects at Mount Rainier National Park. Many of the images were used to illustrate Maintenance Division construction reports, Superintendent's Monthly Reports, and Emergency Conservation Works (ECW) progress reports. The collection is arranged by negative number.

The **Interpretive Services Collection**, often referred to as the Dewey Decimal collection, contains approximately 3500 black and white images. The majority of the collection is composed of photos

taken by park employees from 1940 to 1989. The rest of the collection, approximately 500 images, are copy negatives. The historic prints used to make the copy negatives are from the photo album and Tahoma Woods historic print collections. The photos document a wide variety of subjects including ranger activities, visitor use, construction projects, storm damage to park structures, and natural resources including flora and fauna. Several of the images have been used in park publications and exhibits. The collection had been organized by Dewey decimal number but over the years this system was not properly maintained resulting in duplicate numbers. The collection is now arranged by negative number.

The **Nitrate Collection** contains approximately 2200 black and white images. These images were collected as part of the park's nitrate negative conservation project. All original order and provenance has been lost. The images, taken by park employees from 1910 to 1950, document various park activities including construction projects and special events. The collection is arranged by negative number.



Photographic corps, Rainier National Park Company, 1929. (Tahoma Woods Collection)

The **Maintenance Division Collection** contains approximately 300 images taken by park personnel from 1960 to 1985. These images were created to document various Maintenance Division activities including construction projects. Many of the photographs document storm damage to park structures and roads. The collection is arranged by subject.

The **Tahoma Woods Collection** contains approximately 5000 images from 1885 to 1980. The administrative office of Mount Rainier National Park maintains a historic print collection. These prints, many of them original, include publicity photos from the Rainier National Park Company, donated prints from local families, and photographs removed from photo albums. While a large portion of the collection is duplicated in the other park photographic collections, these are the original prints used to make the copy negatives. They provide a valuable historical resource including detailed descriptions of people, places, and events. The collection is arranged by subject.

The **Linkletter Collection** contains approximately 50 images. L.G. Linkletter had a photographer's concession at Mount Rainier National Park from 1908 to 1915. Linkletter specialized in photographs of "automobiles along the graceful winding

roadways, saddle horses on the trails, camp scenes, mountain climbing, and groups posed amid the natural scenery of the park." In 1998 his daughter, Adeline Linkletter Goode, donated several of his original photographs to the park. The images document the early history of Mount Rainier National Park, specifically the development of the Longmire Springs area. Included are images of Linkletter's concession tent, early park visitors, and scenic photographs. Records regarding Linkletter's concession are available in the Concession records. Arranged chronologically by year.

The **Historic Photo Albums** collection contains both the 'official' Mount Rainier National Park photo albums, created by the Office of the Superintendent, as well as photo albums donated to the park by employees and the public. Included are images of the U.S. Army Corp of Engineers road construction project, Civilian Conservation Corps activities, World War II ski troops and a variety of scenic views. Also included are family albums documenting visits to the park including photographs of camping, hiking, climbing, fishing and swimming. The family albums also contain vacation photos of other scenic areas including the Washington Coast. The albums are arranged chronologically by year.

Lantern Slides
14 linear feet 7 inches
1920-1950

Arranged by image number.

The Interpretive Division of Mount Rainier National Park has conducted slide shows since the earliest days of the park. These magic lantern slide shows covered topics similar to those addressed in modern 35mm slide presentations. The Lantern Slide collection contains approximately 1200 slides, many of which are hand-tinted. The majority of slides are of flora and fauna but the slides also include visitors use, park structures, trails, and ranger activities.

Motion Picture Film
6 linear feet
1930-1980

Arranged chronologically by year.

The administrative office of Mount Rainier National Park has maintained a collection of motion picture film at the Tahoma Woods Complex. These films were created by many different park offices. There are multiple copies of films commissioned by the National Park Service for interpretive presentations and documentaries. A large portion of the films contain sets of miscellaneous park scenes of visitors, wildlife and winter recreation from the 1930s through the 1960s. Other films document specific construction projects including activities conducted by the Civilian Conservation Corps (CCC), Emergency Conservation Workers (ECW), Youth Conservation Corps (YCC) and the U.S. Army. Reels of particular interest include NPS Director Stephen Mather's visit to Mount Rainier and a time lapse study of glacial motion. The majority of the film collection has not been videotaped and some portions have not been fully identified.

Ephemera
1 linear foot
1884-1935

Mount Rainier National Park maintains a large collection of artifacts. This ephemera includes historic photographs, postcards, concession and park

brochures, menus and souvenirs sold in the Park's gift shops. There are approximately 250 items in this collection.

Maps and Architectural Drawings
5 linear feet
1890-1990

Arranged chronologically by year.

Mount Rainier National Park maintains a collection of oversized materials in several park offices. This oversized collection includes architectural drawings created by the park landscape architect and the Maintenance Division. These plans document various construction projects including buildings, bridges, parking areas, landscaping, roads and trails. The oversized collection also includes park maps. The maps were created (or annotated) by park personnel while doing surveys, environmental impact studies, and construction projects. A detailed inventory has not been completed. Park personnel estimate over 10,000 items in this collection.

Master Plans
6 linear inches
1931-1965

Arranged chronologically by year.

The Master Plans were maintained separately in the Longmire Library.

Master planning is "...a discipline which treated the park as a synthetic whole, not as a group of fragmented resources...[There were] master plans for almost every national park and monument in the late 1920s and early 1930s...but few plans were as significant or as complete as the plans for Mount Rainier...The physical integrity of the developed areas and facilities of Mount Rainier also set it apart." Mount Rainier's complete set of master plans was instrumental in the park's nomination as a National Historic Landmark District. The plans contain detailed maps and diagrams of every region in the park. The plans addressing the proposed development of Paradise and Sunrise (Yakima Park) are especially significant.

List of Master Plans:

Master Plan 1931
Master Plan 1932
Master Plan 1933
Master Plan 1935
Master Plan 1936
Master Plan 1937
Master Plan 1938

Master Plan 1940
Master Plan 1942
Master Plan 1956 (October/November) Mission 66
Master Plan 1957-1958 (Annotated)
Master Plan 1958
Master Plan 1965
Master Plan 1965 (Annotated)



Tin-pants girls, Paradise Valley, 1929 (Tahoma Woods Collection)

Appendix

NPS alpha-numeric filing system*

A - Administration and Management

C - Concessions

D - Development and Maintenance

F - Fiscal

H - History and Archeology

K - Interpretation and Information

L - Lands and Recreation Planning

N - Natural and Social Sciences

W - Law Enforcement

Y - Forestry

*The National Park Service's alpha-numeric filing system and records disposition schedule was released in 1977. The records described in this finding aid were arranged according to this system.

